

*Marcel De Jonghe*

# *The Jazzette*

*Suite for sax quartet*

D/2022/6045/027

Euprint ed., Parkbosstraat 3, B-3001 Heverlee  
Tel.: +32-16-40.40.49 Fb.com/EuprintEditions  
www.euprint.be info@euprint.be

Cover design: Stefaan Vermeulen

D/2022/6045/027  
ISMN 979-0-3654-2540-2

© EUPRINT ed., Parkbosstraat 3, B-3001 Heverlee

Tel. : +32-16-40.40.49  
Fb.com/EuprintEditions

info@euprint.be  
www.euprint.be

Niets uit deze uitgave mag worden veeelvoudigd en/of openbaar gemaakt door middel van druk, fotokopie, microfilm of op welke andere wijze dan ook zonder voorafgaande schriftelijke toestemming van de uitgever.  
No part of this book may be reproduced in any form, by print, photoprint, microfilm or any other means without written permission from the publisher.

# The Jazzette

vierdelige suite  
voor saxofoon kwartet

## 1. Swingette

Marcel DE JONGHE

Swing (♩ = 72)

S. Sax *f*

A. Sax *f*

T. Sax *f*

Bar. Sax *f*

4

glissandi are optional

*poco a poco cresc. ff*

*mf poco a poco cresc. f*

*poco a poco cresc. ff*

*mf poco a poco cresc. f*

*poco a poco cresc. ff*

*mf poco a poco cresc. f*

*ff*

*mf poco a poco cresc. f*

Marcel De Jonghe: The Jazzette

9

mf

mf

mf

mf

13

*p* *mf* *f* *p* *f*

*p* *mf* *f* *p* *f*

*p* *mf* *f* *p* *f*

*mp* *mf* *f* *p* *f*

18

*p* *f* *mp* *mf*<sup>3</sup> *p*

*p* *f* *mp* *mf*<sup>3</sup> *p*

*p* *f* *mf*

*p* *p*

## 2. Bluesette

Slowly (♩. = 63)

Marcel De Jonghe: The Jazzette

7

mp

mp

mf

mp

10

simile

simile

simile

simile

13

*mf*

*poco a poco cresc.*

*f*

*mf*

*poco a poco cresc.*

*f*

*mf*

*poco a poco cresc.*

*f*

*mf*

*poco a poco cresc.*

*f*

### 3. Valsette

Fast (♩ = 66)

Marcel De Jonghe: The Jazzette

19

mp  
mp  
mf  
mp

26

simile

mf  
mf  
mf  
mf

34

poco a poco cresc.

ff  
ff  
ff  
ff

### 4. Trainette

Very fast (♩ = 148)

Marcel De Jonghe: The Jazzette

10

14

18

# The Jazzette

vierdelige suite  
voor saxofoon kwartet

## 1. Swingette

Marcel DE JONGHE

Swing ( $\text{♩} = 72$ )

*f* *poco a poco cresc.*

5 glissandi are optional

*ff* *mf* *poco a poco cresc.* *f*

*mf*

*p* *mf* *f*

*p* *f* *p* *f* *mp* *mf* *p*

*molto cresc.* *ff* *diminuendo*

26 poco rit. a tempo

*mp* *mf*

31

35

*mp*

39

*mf poco a poco cresc. f* <sup>3</sup>

43

*mp*

47

*f ff mp*

50

*mf mp molto cresc. ff*

53

*mf*

58

*poco rit. a tempo f*

63

*poco a poco cresc. ff mf poco a poco cresc.*

## 2. Bluesette

Slowly (♩ = 63)

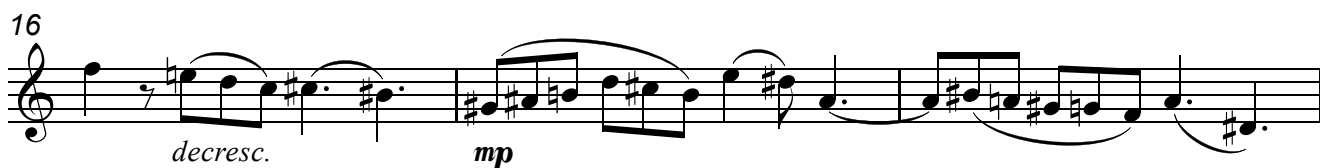
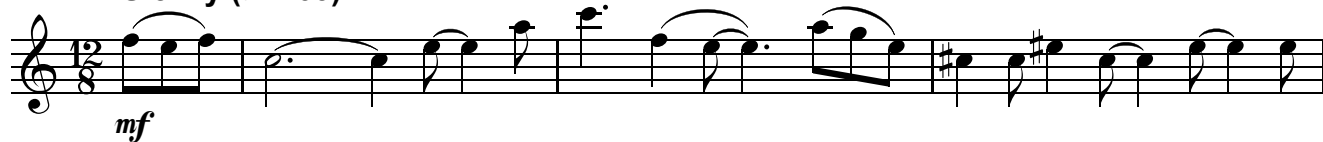

25 *f* *poco a poco dim.* *p*

28 *p*

31 *rit...* *a tempo* *mf*

34

37

40 *mp* simile

43 *poco a poco cresc.* *f*

46 *poco a poco decresc. mp* *p*

### 3. Valsette

Fast (♩ = 66)

*mf*

9

*mp*

17 simile

*mf*

26

33

*mf* *poco a poco cresc.* *ff*

41

*p sub* *mp*

51

*p*

61 *f* *mf*

70 *mp*

79 simile

88 *f* *p* *mp*

98 *poco a poco cresc.* *ff* *f*

105 *quasi stacc.* *poco a poco decresc mp*

114 *mf* *poco a poco cresc.* *f*

121 *mf* *mp*

# 4. Trainette

Very fast (♩ = 148)

42

*mf*

49

sempre stacc.

*poco a poco decresc.* *mp*

55

3 3 3 3

58

tr tr

*poco a poco dim. mf*

62

*poco a poco decresc.*

66

*p* *poco a poco cresc.*

70

3 3 3

73

*f* *mf*

77

mf