

# 1. Overture

Marcel De Jonghe

Adagio (♩=60)

Flute

Clarinet in B♭

Piano

*p*

*p*

5

*mp*

*mp*

9

*mf*

*mf*

*mp*

# 2. Farm Life

Marcel De Jonghe

Moderato (♩=96)

Flute

Clarinet in B♭

Piano

5

9

25

*mf*

*mf*

*f*

*mf*

*f*

29

*f*

*f*

*mf*

33

*mf*

*mf*

# 3. Mountain River

Marcel De Jonghe

Lento (♩=45)

25

*mp* R.H.  
L.H.

29

*mp*  
*p*  
*p*

33

*mp*  
*mf*  
*p*  
*mf*

# 4. A Poet's Song

Marcel De Jonghe

Andante (♩=90)

Flute

Clarinet in B♭

Piano

5

9

25

*poco a poco* *diminuendo* *mp*

*poco a poco* *diminuendo* *p*

*poco a poco* *diminuendo* *mf*

29

*p*

*p*

33

*mf*

# 5. Lonely Sheperd

Marcel De Jonghe

Adagio (♩=66)

Flute *p*

Clarinet in B♭ *pp*

Piano *p*

5

*mp*

9

*pp* *mp*

*mp* *mp*

# 6. Final Jig

Marcel De Jonghe

Allegro (♩.=96)

Flute *f*

Clarinet in B♭

Piano *f*

5

9

*ff*

*ff*

*ff*

25

29

33

49

53

57

73

77

81

# 1. Overture

Marcel De Jonghe

Adagio (♩=60) **7**

*mp*

11

*mf*

15

*mp*

19

*mf*

# 4. A Poet's Song

Marcel De Jonghe

Andante (♩=90)

4

*p*

10

*mf*

15

*p* *mp*

21

*f*

# 6. Final Jig

Marcel De Jonghe

Allegro (♩.=96)

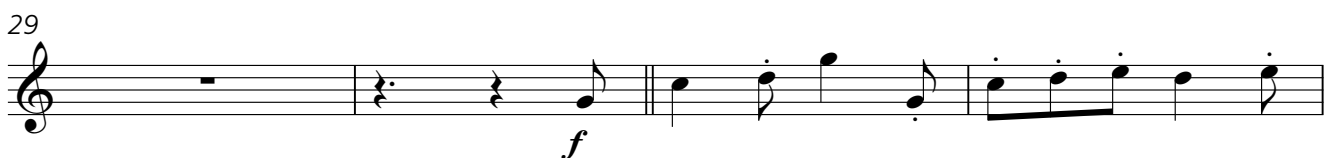
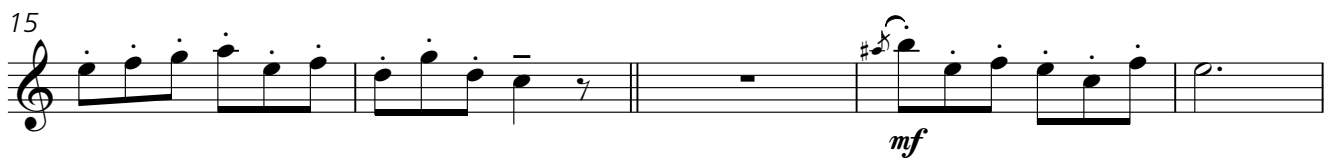
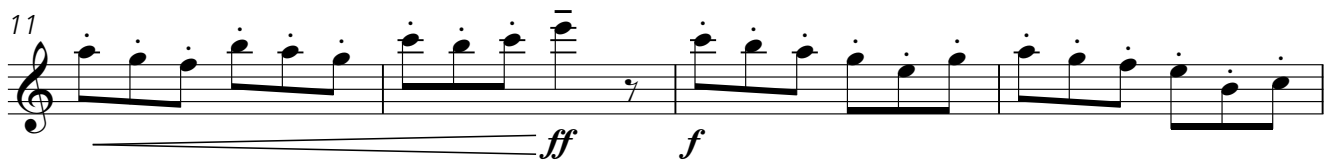

# 1. Overture

Marcel De Jonghe

Adagio (♩=60)

1

6

12

17

# 4. A Poet's Song

Marcel De Jonghe

Andante (♩=90)

*p*

5

*p*

10

*p*

15

*mf*

21

*p* *mf*

# 6. Final Jig

Marcel De Jonghe

Allegro (♩.=96)

3

*f*

7

11

*ff* *f*

15

*mf*

20

*f*

24

29

3

*f*

35