

Jan Coeck

Plankenkoorts in 'Dierendael'

arr.: Jef Cambré

Speelbaar in de onderstaande combinaties:

*Symfonisch orkest
Concertband
Harmonieorkest, Piano & Strijkers
Fanfare orkest & Strijkers*

D/2018/6045/102

*Euprint ed., Parkbosstraat 3, B-3001 Heverlee
Tel.: +32-16-40.40.49 Fax: +32-16-40.70.49
www.euprint.be info@euprint.be*

Instrumentation:

Flute 1
Flute 2
Oboe (doubles Sop. Sax. in C)
B♭ Clarinet 1
B♭ Clarinet 2
B♭ Bass Clarinet
Bassoon (doubles Bar. Sax. in C)

B♭ Soprano Saxophone
E♭ Alto Saxophone 1
E♭ Alto Saxophone 2
B♭ Tenor Saxophone
E♭ Baritone Saxophone

B♭ Flugelhorn 1
B♭ Flugelhorn 2
F Horn
E♭ Horn
B♭ Trumpet 1
B♭ Trumpet 2
C Trombone
C Euphonium
B♭ Euphonium T.C.
B♭ Euphonium B.C.

Bass Tuba
E♭ Bass Tuba (T.C.)
E♭ Bass Tuba (B.C.)
B♭ Bass Tuba (T.C.)
B♭ Bass Tuba (B.C.)

Drums
Mallets
Timpani
Percussion
Piano
Acoustic Guitar
Bass Guitar

Choir

Violin 1
Violin 2
Violin 3 (doubles Viola in T.C.)
Viola
Violoncello
Contrabass

Ouverture

T+M: Jan Coeck
Arr.: Jef Cambre

$\text{♩} = 110$

Flute 1
2

Clarinet in B \flat 1
2

Bass Clarinet

Soprano Sax

Alto Sax 1
2

Tenor Saxophone

Baritone Saxophone

Bugle 1
2

Horn in F

Trumpet in B \flat 1
2

Trombone

Euphonium

Bass Tuba

Drum Set (CC, RC)

Mallets (Glockenspiel)

Timpani (A-D)

Percussion (Conga's, Slap)

Piano

Acoustic Guitar (Dm 7 , G, Dm 7 , A 7)

Bass Guitar

Soprano 1

Soprano 2

Violin I

Violin II

Viola (Violin III)

Violoncello

Contrabass

1 2 3 4 5 6 7 8

9

Fl. 1
2

B♭ Cl. 1
2

B. Cl.

Sop. Sax.

A. Sax. 1
2

Ten. Sax.

Bari. Sax.

Bgl. 1
2

Hn.

B♭ Tpt. 1
2

Tbn.

Euph.

Tba.

D. S.

Mal.

Timp.

Perc.

Pno.

Ac. Gtr.

Bass

S 1

S 2

Vln. I

Vln. II

Vla. (Vln. III)

Vc.

Cb.

mf

RC

Dm⁷ *G* *B♭⁷* *A⁷* *Dm⁷* *A^{♯7}*

9 10 11 12 13 14 15 16

- Fl. 1 2**: Flute parts, measures 25-32.
- B♭ Cl. 1 2**: Clarinet in B-flat parts, measures 25-32.
- B. Cl.**: Clarinet in B, measures 25-32.
- Sop. Sax.**: Soprano Saxophone, measures 25-32.
- A. Sax. 1 2**: Alto Saxophone parts, measures 25-32.
- Ten. Sax.**: Tenor Saxophone, measures 25-32.
- Bari. Sax.**: Baritone Saxophone, measures 25-32.
- Bgl. 1 2**: Bassoon parts, measures 25-32.
- Hn.**: Horn, measures 25-32.
- B♭ Tpt. 1 2**: Trumpet in B-flat parts, measures 25-32.
- Tbn.**: Trombone, measures 25-32.
- Euph.**: Euphonium, measures 25-32.
- Tba.**: Tuba, measures 25-32.
- D. S.**: Double Bass, measures 25-32.
- Mal.**: Mallets, measures 25-32.
- Timp.**: Timpani, measures 25-32.
- Perc.**: Percussion, measures 25-32.
- Pno.**: Piano, measures 25-32.
- Ac. Gtr.**: Acoustic Guitar, measures 25-32.
- Bass**: Electric Bass, measures 25-32.
- S 1**: Soprano voice, measures 25-32.
- S 2**: Alto voice, measures 25-32.
- Vln. I**: Violin I, measures 25-32.
- Vln. II**: Violin II, measures 25-32.
- Vla. (Vln. III)**: Viola (Violin III), measures 25-32.
- Vc.**: Violoncello, measures 25-32.
- Cb.**: Contrabasso, measures 25-32.

Measures 25-32 are indicated at the bottom of the page. Chord markings above the Acoustic Guitar part include Dm⁷, A^{♭7}, B^{♭7}, Gm, B^{♭7}, and A^{♭7}.

Overture

T+M: Jan Coeck
Arr.: Jef Cambré

♩.=110

TACET

1. Wat is er aan de hand?

T+M: Jan Coeck
Arr.: Jef Cambré

♩.=110

8

9

7

f 17

Wat is er aan de hand in

19

dier - en - land? Wie heeft er o - ver - al zo - veel pa - niek ge - zaaid?

24

Er is geen slurf en geen staart die nog wat kalm - te be - waart. In ie - der

29

33

nest, in el - ke stal zijn al - le dier - en o - ver - stuur.

34

In el - ke kooi, van ach - ter glas loert ie - der - een wat naar zijn buur...

39

39

Wat is er gaan - de in het park en wat ge - beurt hier al - le - maal? Er is

3. Windpaard

T+M: Jan Coeck
Arr.: Jef Cambré

♩. = 80

16

17

Su - per-goed ge - ge - ten. Dik - ke buik staat rond.

21

Hon - ger weer ver - ge - ten. Ik lig op de grond. Blijft maar één pro -

26

bleem waar-voor ik de op - los - sing niet vind: Tel - kens na mijn

30

33

7

e - ten zit ik zo vol wind en dat vind ik gê - nant...

41

41

Wor-tels en ra-pen, da's smul - len. Gras in o - ver-vloed. Da - ge - lijks veel ki - lo's

46

e - ten doet mijn lijf zo goed, zo goed... Maar

51

51

al - tijd als ik denk: "Het heeft mijn buik - je goed ge - daan",

Ouverture

T+M: Jan Coeck
Arr.: Jef Cambré

$\text{♩} = 110$
Dm⁷ G Dm⁷

f

7 A⁷ **9** Dm⁷ G

13 Bb⁷ A⁷ Dm⁷ A^{ø7} **17** Dm⁷
mp

19 A⁷(sus4) Dm⁷ A⁷(sus4)

25 Dm⁷ A^{ø7} Bb⁷ **29** Gm Bb⁷

31 A^{ø7} Gm

37 A^{ø7} **39** Dm A⁷

43 Fm A(sus4) **45** Gm A^{ø7} Bb⁷ A

49 Gm Dm A^{ø7} **52** $\text{♩} = 90$
mp

54

Ouverture

T+M: Jan Coeck
Arr.: Jef Cambré

♩=110

f

6 9

11

16 17
mp

21

26 29

32

37 39

42 45

47

2/**4**

Ouverture

T+M: Jan Coeck
Arr.: Jef Cambré

♩=110

6 **9**

11

16 **17**
mp

21

26 **29**

32

37 **39**

42 **45**

47

52 **52** ♩=90 **60**
mf

Ouverture

T+M: Jan Coeck
Arr.: Jef Cambré

♩=110

Ouverture

T+M: Jan Coeck
Arr.: Jef Cambré

♩=110

f

7

9

13

17

mp

19

25

29

31

37

39

43

45

49

52

♩=90

mf

54

Ouverture

T+M: Jan Coeck
Arr.: Jef Cambré

$\text{♩} = 110$

$\text{♩} = 90$

Ouverture

T+M: Jan Coeck
Arr.: Jef Cambré

$\text{♩} = 110$

6 9

11

16 17 12 29 4 2

37 39

42 45

47

52 $\text{♩} = 90$ 52 2 3 60 3

mf

Ouverture

T+M: Jan Coeck
Arr.: Jef Cambré

♩=110

1 *f*

6 9

11

16 17 12 29 4 2

37 39

42 45

47

52 52 ♩=90 2 3 60 3

mf

Ouverture

T+M: Jan Coeck
Arr.: Jef Cambré

$\text{♩} = 110$

Ouverture

T+M: Jan Coeck
Arr.: Jef Cambré

♩=110

6 **9**

11

16 **17**

21 *mp*

26 **29**

32

37 **39**

42 **45**

47

52 **52** ♩=90 **60**

6 *mf*

Ouverture

T+M: Jan Coeck
Arr.: Jef Cambré

$\text{♩} = 110$

6 9

11

16 17 3

24

28 29

32

37 39

Ouverture

T+M: Jan Coeck
Arr.: Jef Cambré

♩=110

Ouverture

T+M: Jan Coeck
Arr.: Jef Cambré

♩=110

7

f

9

13

mp

19

25

mf

31

37

43

49

52 ♩=90
mf

54

Ouverture

T+M: Jan Coeck
Arr.: Jef Cambré

CC ♩ = 110

f

RC

7

9

RC

13

17

mf

19

25

29

31

37

39

42

45

47

2/4

Ouverture

T+M: Jan Coeck
Arr.: Jef Cambré

$\text{♩} = 110$

f

6

11

16

17

12

29

3

p

35

39

41

45

47

52

52

$\text{♩} = 90$

7

60

mf

62

66

68

p

Ouverture

T+M: Jan Coeck
Arr.: Jef Cambré

♩=110

6

f

9

11

16

17 12 29 3

p

35

39

41

45

47

52

52 7 60

♩=90

mf

62

66

68

p

Ouverture

T+M: Jan Coeck
Arr.: Jef Cambré

♩=110

f

6 9

11

16 17

mf

21

26 29

32

Ouverture

T+M: Jan Coeck
Arr.: Jef Cambré

♩.=110

1

6

11

16

23

28

32

37

Ouverture

T+M: Jan Coeck
Arr.: Jef Cambré

♩=110

1

9

6

11

16

17

3

mf

23

28

29

32

37

39

Ouverture

T+M: Jan Coeck
Arr.: Jef Cambré

$\text{♩} = 110$

f

6 9

11

16 17 12 29 3

32 *p*

37 39 6 45 2

47

52 52 $\text{♩} = 90$ 3 3 3 60 3

mf

63 3 68 8

Ouverture

T+M: Jan Coeck
Arr.: Jef Cambré

♩=110

6/8 *f*

6 9

11

16 17 12 29 3

32 *p*

37 39 6 45 2

47

52 52 ♩=90 3 3 60 3
mf

63 3 68 8

Ouverture

T+M: Jan Coeck
Arr.: Jef Cambré

♩=110

Glockenspiel

7 9

13 17 12 29 3

32 39 4 6 45 7

52 52 90

Marimba

mp

56

60 60

p

64

68 68

72

76 76

Ouverture

T+M: Jan Coeck
Arr.: Jef Cambré

♩=110

Ouverture

T+M: Jan Coeck
Arr.: Jef Cambré

♩=110

Conga's Slap!

1
f

7 9

13 17

mp

19

25 29

31

37 39

43 45

49 52 ♩=90
Shaker

mf

54

Ouverture

T+M: Jan Coeck
Arr.: Jef Cambré

♩=110

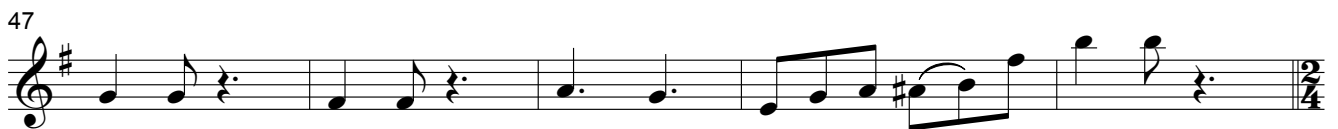
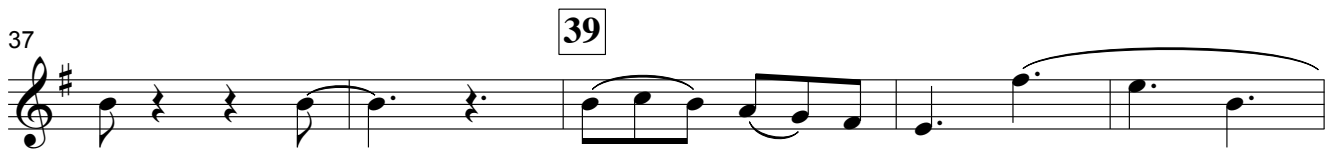
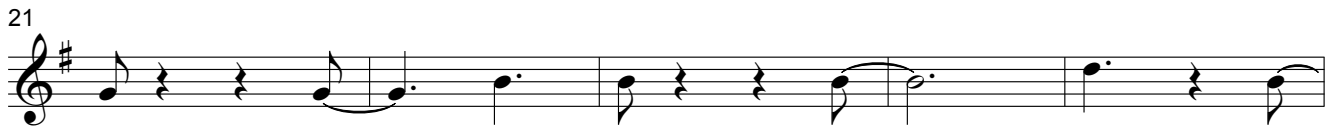

Timpani

Ouverture

T+M: Jan Coeck
Arr.: Jef Cambré

$\text{♩} = 110$ A-D

f

7 9

13 17 12 29 10

39 39 6 45 7 52 $\text{♩} = 90$ 3 3

mf

60 60 3 3 68 7

mf

76 76 7 84 8 92 *mp*

96 100

103 108

110

117 117 *f*

Ouverture

T+M: Jan Coeck
Arr.: Jef Cambré

♩=110

f

6

9

11

16

17

12

29

3

32

p

37

39

6

45

2

47

52

52

7

60

mf

62

66

68

p

Ouverture

T+M: Jan Coeck
Arr.: Jef Cambré

♩=110

1

6 9

11

16 17 8 mp

27 29

32 39 6 45 7 2/4

52 52 ♩=90 mp

57 60 p

62

67 68

Ouverture

T+M: Jan Coeck
Arr.: Jef Cambré

♩=110

1 *f*

6 9

11

16 17 8 *mp*

27 29

32 39 4 45 6 7 2/4

52 52 ♩=90 *mp*

57 60 *p*

62

67 68

Ouverture

T+M: Jan Coeck
Arr.: Jef Cambré

♩=110

6

11

16

27

32

52

57

62

67

Ouverture

T+M: Jan Coeck
Arr.: Jef Cambré

♩ = 110

6 9

11

16 17 8 *mp*

27 29

32 39 4 6 45 7 $\frac{2}{4}$

52 52 ♩ = 90 *mp*

57 60 *p*

62

67 68

Ouverture

T+M: Jan Coeck
Arr.: Jef Cambré

♩=110

6

f

9

11

16

17

8

mp

27

29

32

39

4

6

45

7

52

52

♩=90

mp

57

60

p

62

67

68