

Celtic Suite

Arr.: Jan M.C. Geuns

$\text{♩} = 172$ Waltzing Matilda

13

1. 2. 3

G D⁷ G C G D A⁷ D⁷ G A⁷ D⁷ G A⁷

18 ♩=184 Penny on the water

1. 2.

D A⁷ D A⁷ D

22

1. 2.

G A⁷ D Em A⁷ D

26

1. 2. 3

G A⁷ D Em A⁷ D A⁷ D D⁷

Celtic Suite

Arr.: Jan M.C. Geuns

♩=172 Waltzing Matilda

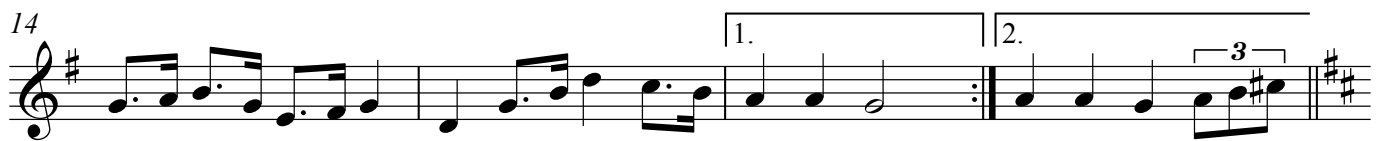

♩=184 Penny on the water

Celtic Suite

Arr.: Jan M.C. Geuns

$\text{♩} = 172$ Waltzing Matilda

$\text{♩} = 184$ Penny on the water

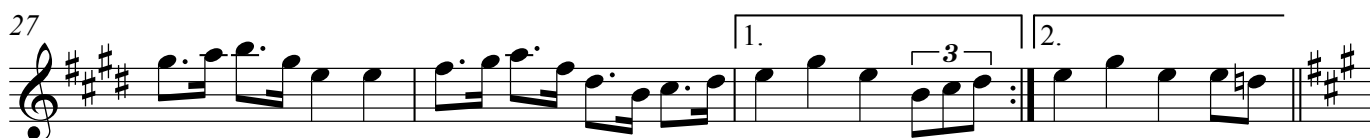
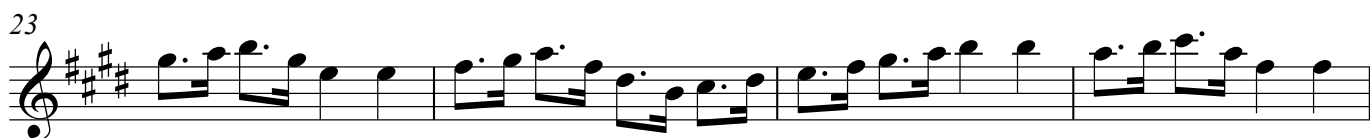
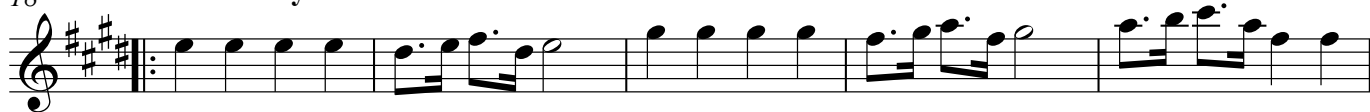

Celtic Suite

Arr.: Jan M.C. Geuns

♩=172 Waltzing Matilda

5

9

13

18

♩=184 Penny on the water

23

27

Celtic Suite

Arr.: Jan M.C. Geuns

$\text{♩} = 172$ Waltzing Matilda

Celtic Suite

Arr.: Jan M.C. Geuns

♩=172 Waltzing Matilda

Celtic Suite

Arr.: Jan M.C. Geuns

♩=172 Waltzing Matilda

5

9

13

18 **♩=184 Penny on the water**

22

26
