

Het Meisje met de Zwavelstokjes

Voor kinderkoor, piano, viool en cello.

Muziek en liedjesteksten: Jan Coeck

D/2013/6045/061

Euprint ed., Parkbosstraat 3, B-3001 Heverlee

Tel.: +32-16-40.40.49 Fax: +32-16-40.70.49

www.euprint.be

info@euprint.be

De CD met de liedjes, gezongen door Scaletta, vindt u terug in het boekje "Het Meisje met de Zwavelstokjes" ISBN nummer 978-90-7425322-2

Er is eveneens een didactische handleiding, geschreven door Lokke Dieltiens, verkrijgbaar. Deze wordt geleverd met een begeleidingsCD.

Cover design: Stefaan Vermeulen

D/2013/6045/061

ISMN 979-0-3654-1493-2

© EUPRINT ed., Parkbosstraat 3, B-3001 Heverlee

Tel. : +32-16-40.40.49 - Fax : +32-16-40.70.49

info@euprint.be - www.euprint.be

Niets uit deze uitgave mag worden verveelvoudigd en/of openbaar gemaakt door middel van druk, fotokopie, microfilm of op welke andere wijze dan ook zonder voorafgaande schriftelijke toestemming van de uitgever.

No part of this book may be reproduced in any form, by print, photoprint, microfilm or any other means without written permission from the publisher.

Het Meisje met de Zwavelstokjes

Ouverture

Jan Coeck

$\text{♩} = 120$

Violin

Cello

Piano

7

13

13

19

19

24

24

Stil

Jan Coeck

♩ = 100

Piano

Rap

Jan Coeck

♩ = 90

Piano

dit motief wordt naar believen herhaald of weggelaten tijdens het gerapte gedeelte

5

Example 10-10

9

Wat kom jij hier
Loop ge - woon de
doen zeg,
straat uit, —
stom on - no - zel
aan het eind rechts -
wicht?
af.

Trut
tut - te - bel
stom kind

[illegible]

Helemaal alleen

Jan Coeck

♩ = 85

Piano

He-le maal al-leen_____ ze durft niet goed naar huis.

Niets ver-kocht, geen cent ver-diend, het

is straks weer niet pluis.

Bij - ten - de kou, _____ haar voe - ten koud als ijs, _____

Champagne!

Jan Coeck

♩ = 90

Soprano

Violin

Cello

Piano

5

We drin - ken cham - pag - ne en ro - de wijn.

5

5

9

Met Kerst - mis dan kan je niet an - ders dan vro - lijk zijn,

9

13

— we snoe - pen van hap - jes en van drank - jes, smul - len van zalm en ka - vi - aar

13

13

Lichtjes in de kerstboom

Jan Coeck

♩ = 155

Violin

Cello

Piano

6

Licht - jes in de kerst - boom _____

6

6

11

kaars-jes in de ster-ren-nacht weet je waar-van ik droom? _____ Sneeuw-ta - pijt en

11

11

16

fluis - ter - zacht... Sja - len, mut - sen, want - jes leu - ke sfeer heer - lijk baan - tje glij - den

16

16

Oma

Jan Coeck

♩ = 90

Violin

Cello

Piano

5

5

5

9

O - ma, ik droom...

o - ma...

13

O - ma, ik droom... ben jij het écht, o - ma? echt

o - ma...

13

Meisje

Jan Coeck

♩ = 110

Soprano

Violin

Cello

Piano

4

1.

4

1.

4

1.

9 2.

Meis - je met je zwa-vel - stok-jes,

13

licht-jes in de nacht _____ in je o - gen schit-te-ren de ster-ren

13

Het Meisje met de Zwavelstokjes

Ouverture

Jan Coeck

$\text{♩} = 120$

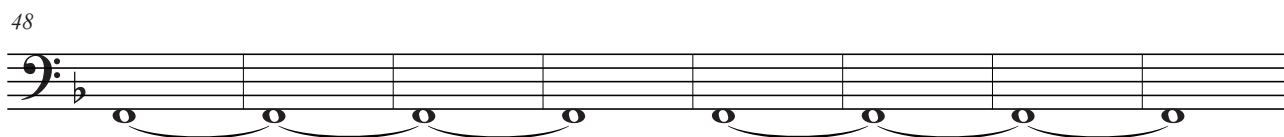
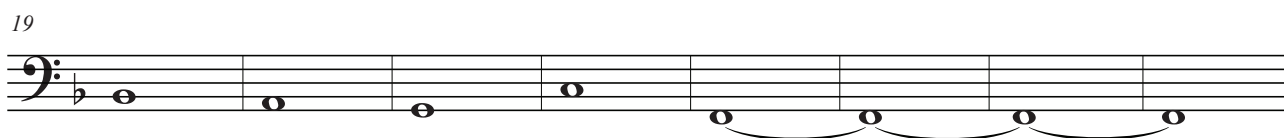
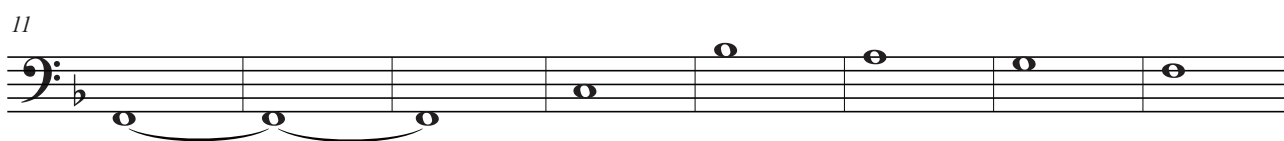

Het Meisje met de Zwavelstokjes

Ouverture

Jan Coeck

$\text{♩} = 120$

Piano

7

12

18

23

Het Meisje met de Zwavelstokjes

Ouverture

Jan Coeck

$\bullet = 120$

Violen

5

9

13

17

21

25