

# III. Radix Jesse

Ludo CLAESEN

*mf*

6

*pp*

12

3

*mp*

20

6

*cresc. poco a poco*

*mf*

30

*poco rit.*

*p*

2

36

*p*

*rit.*

41

3

2/4

4

Corno Inglese

# VII. O Emmanuel

Ludo CLAESEN

45 45

62 2

66 *mp*

21

*f*

25

*f*

29

*poco rit.*

*mf*

33

*simile*

*mf*

38

*rit.*

*rit.*

Vibrafono  
Tam-tam

# VI. O Rex Gentium

Ludo CLAESEN

8 13 4 4

mf

31 4 4 8 3

52 con Ped.

Organo

# Ero Cras

## Preludio

Ludo CLAESEN

*Tacet*

## I. O Sapientia

*Tacet*

## II. O Adonai

## Moderato

Organo

### III. Radix Jesse

*Tacet*

Ludo CLAESEN

### IV. O Clavis David

### V. O Oriens

*Tacet*

# Ero Cras

Ludo CLAESEN

## II. O Adonai

Canticorum iubilo - G. F. Haendel  
Alla breve

5 4 8 8 8

34 **Presto**  
*f*

37 **Meno mosso**  
*fp* *f* 5

45 **Andante**  
*pp* *p*

50 *poco rit.*

# Ero Cras

Ludo CLAESEN

## II. O Adonai

Canticorum iubilo - G. F. Haendel  
Alla breve

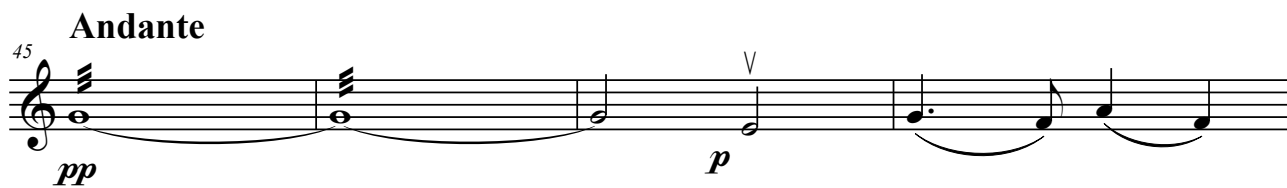
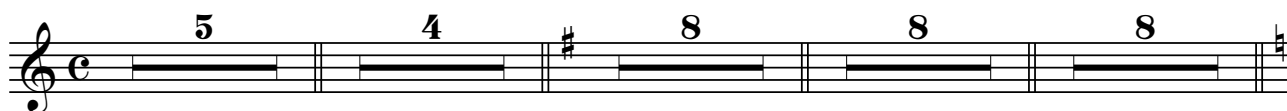

# Ero Cras

Ludo CLAESEN

## IV. O Clavis David

Senza misura Lento 6

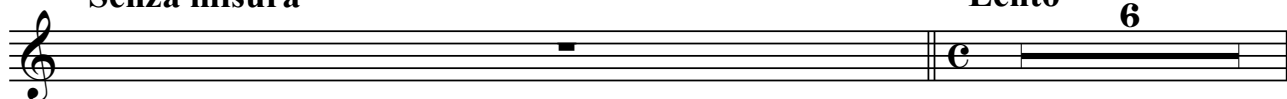

19 Senza misura ♩ = 72

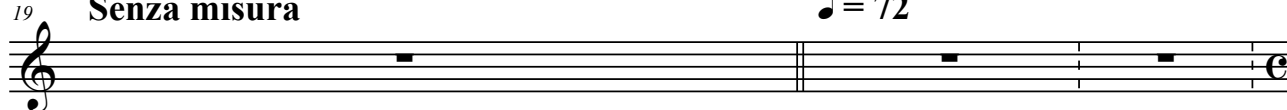

Tempo giusto (♩ = 108)  
*rigoroso*

34 *simile* *f* *simile*

L'istesso tempo  
*pizz.*

39 *p*

45

52 ↓ (ca 20") Senza misura

Viola

# Ero Cras

Ludo CLAESEN

## Preludio

Andante Misterioso

♩ = 60

*pp* *mp*

9

17

*con espr.* *cresc.*

24

31

*mf* *dim.*

Tempo di Andante

38

*pp* *pizz.* *mf* 19

64

*p* *Attaca*

Viola

# Ero Cras

Ludo CLAESEN

## VII. O Emmanuel

### Postludium

♩ = 60

pp mp

9

17

*con espr.*

cresc.

24

31

mf dim.

### Tempo di Andante

38

pp mf pizz.

### Alla breve e cantabile

### Meno Mosso

46

p

Violoncelli

# Ero Cras

Ludo CLAESEN

## Preludio

Andante Misterioso

♩ = 60

*pp*

*mp*

9

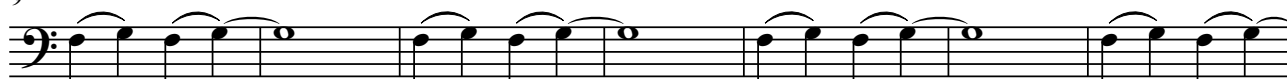

16

*con espr.*

*cresc.*

24

32

*mf*

*dim.*

*pp*

Tempo di Andante

40

*fp*

49

*p*

*Attaca*

Contrabassi

# Ero Cras

Ludo CLAESEN

## Preludio

Andante Misterioso

♩ = 60

12

*mp* *mf*

19

*mp*

26

*mp*

33

*dim.* *pp*

Tempo di Andante

40

*p*

52

*p*

65

*Attaca*