

Trumpet 1 in C

# IV Sharing the world

*ff*

♩ = 112    16    ♩ = 96    24    ♩ = 80    10

♩ = 53    4    cup mute    *pp*

# Trumpet 1 in C

**D**

*ff*

2

**E** mute (straight)

*mp*

**F** ♩ = 126

*mp*

verschiedene Solisten

3 4

**G**

12

**H**

8

**I** cupmute

*p*

8

**J** **K** ♩ = 168

*mp*

8

2

**L**

2

Trumpet 1 in C

# VII Gute Nacht Gruß

♩ = 60

**17**

*p*

**12**

*p*

**10**

♩ = 120

**8**

**9**

**15**

# Trumpet 1 in C

♩ = 66

♩ = 108

♩ = 66

♩ = ca. 132

sempre tempo ♩ = 66

♩ = 66

Trumpet 2 in C

## II La jeune generation

♩ = 96  
mute (straight)

1 2 3 4 5 6

7 8 9 10 11 12 13 14 15 16 17 18

19 20 21 22 23 24 25 26

27 28 29 30 31 32 33

34 35 36 37 38 39 40 41 42 43 44 45

46 47 48 49 50 51 52 53

Trumpet 2 in C

# IV Sharing the world

*ff*

$\text{♩} = 112$  **16**  $\text{♩} = 96$  **24**  $\text{♩} = 80$  **10**

$\text{♩} = 53$  **2** cup mute **3**

*pp*

Trumpet 2 in C

L

M

senza sord.

N

O

Trumpet 2 in C

# VI Out of earshot

$\text{♩} = \text{ca. } 60$

*mp*

**25** *molto legato*  
*pp*

*mp*

**20**

*molto legato*  
*pp*

Trumpet 2 in C

# VII Gute Nacht Gruß

♩ = 60

17 *p* 12 *p*

12

♩ = 120

2/4 4/4 2/4 4/4

3 *mf*

3 3 3 3 3 3/4 3

3 3 3 3

15

# Trumpet 2 in C

♩ = 108

♩ = 66

♩ = 108

♩ = 66

♩ = ca. 132  
2

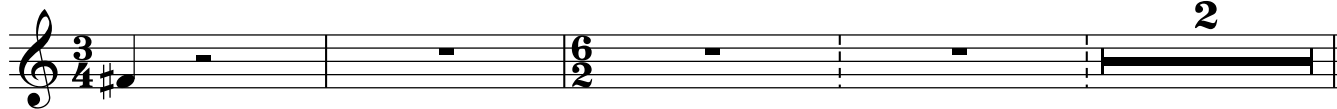

♩ = 66

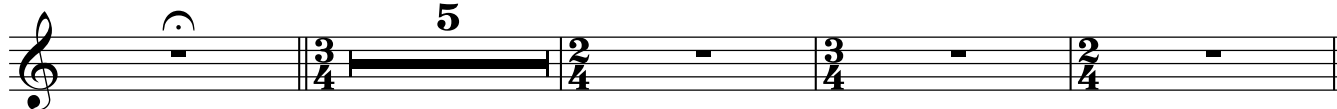

Trumpet 3 in C

## II La jeune generation

$\text{♩} = 96$   
mute (straight)

*fp* *f* *p*

10

17 *f* *p*

25 *p* *mf* *mf* *f*

34  $\text{♩} = 80$  2 9

47  $\text{♩} = 53$  cup mute *pp* 5

Trumpet 3 in C

# V Fragen

♩ = 168

A

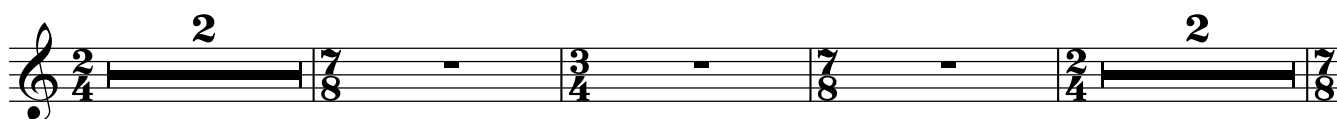
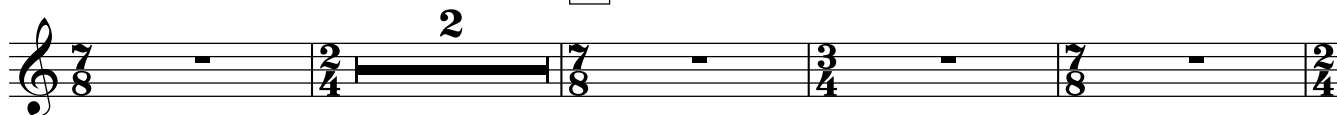

B

C

# Trumpet 3 in C

**D**

**E**

**F** ♩ = 126

**G**

**H**

**I**

**J**

**K** ♩ = 168

# Trumpet 3 in C

Trumpet 3 in C

# VII Gute Nacht Gruß

♩ = 60

17  
*p*

12  
*p*

♩ = 120

*f*

*mf*

*mf*

*mf*

*mf*

*mf*

*mf*

*mf*

# Trumpet 3 in C

♩ = 108

♩ = 66

♩ = 108

♩ = 66

♩ = ca. 132  
2

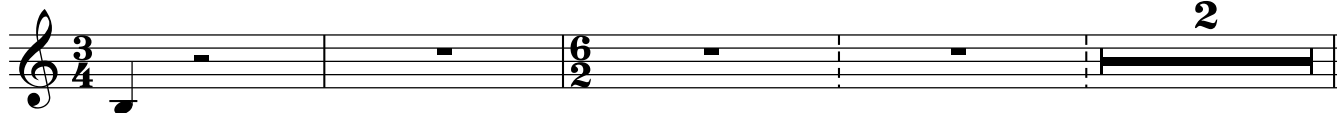

♩ = 66

5

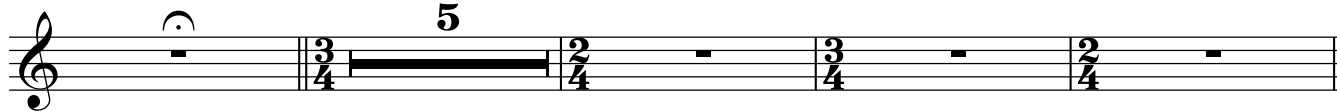

## II La jeune generation

♩ = 96

8

15

21

30

36

♩ = 80

♩ = 53

*f* *p* *f* *p* *mf* *f* *p*

3 3 3 3 3 3 8 9

Horn in F

## IV Sharing the world

Horn in F

# V Fragen

♩ = 168

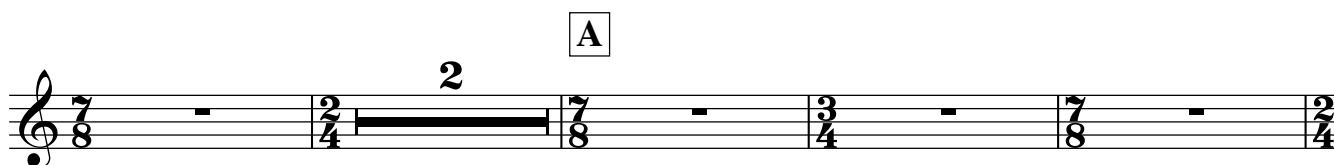

A

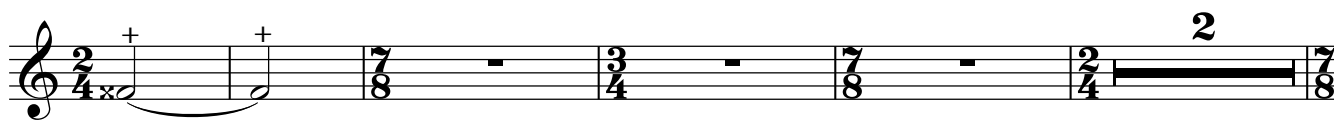

*f*  
B

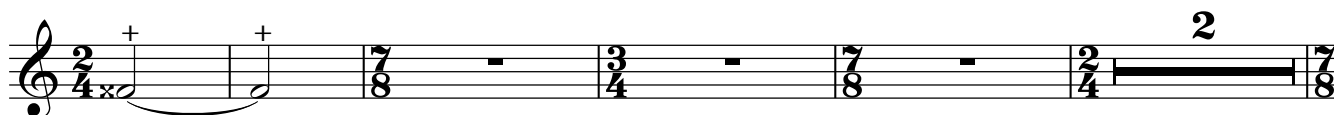
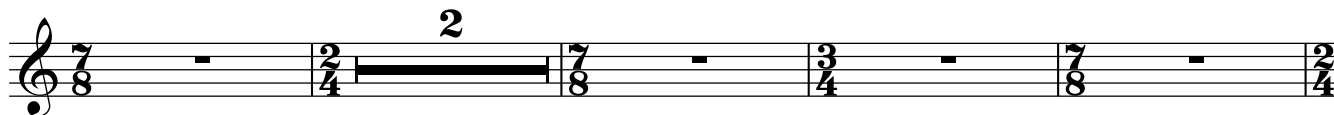

*f*  
C

# Horn in F

M

N

O

P

Q

Horn in F

# VI Out of earshot

♩ = ca.60

*mp*

**25** *molto legato*  
*pp*

**5**  
*mf*

**20** *molto legato*  
*pp*

Horn in F

# VIII Barcode Zukunft

♩ = 66

9 5

♩ = 108      ♩ = 66

12 5

♩ = 108

15

♩ = 108      ♩ = 66

12 2

♩ = 108      ♩ = 66      ♩ = ca. 132

12 2 p

♩ = 66

5

Trombone 1

## II La jeune generation

♩ = 96

*f* *p*

10

17

*f* *p*

26

*mf* *f* *f*

35

♩ = 80

9

♩ = 53

3

50 cup mute

*pp*

# Trombone 1

Trombone 1

# V Fragen

♩ = 168

A

B

C

V.S.

Trombone 1

**D**

*ff*

*f*

**E**

*mf*

**F** ♩ = 126 **G**

**H** cupmute

*pp*

**I** senza sord.

*pp*

sim.

*pp*

*pp*

**J** in hat

*pp* *ppp*

# Trombone 1

*p*  
**P**

*mp*

*f*  
**Q**

*ff*

Trombone 1

# VII Gute Nacht Gruß

♩ = 60

**11**

*p*

**2**

*f*

♩ = 120

2/4 4/4 2/4 4/4

Trombone

VIII Barcode Zukunft

♩ = 66

9

*p*

♩ = 108

*mf*

*mf*

♩ = 66

5

*pp*

7

*pp*

Trombone 2

## II La jeune generation

♩ = 96

2

3

*f*

*p*

11

3

2

19

9

2

*f*

*mf*

*f*

35

♩ = 80

8

♩ = 53

cup mute

*f*

*p*

*pp*

49

Trombone 2

# III Allein

♩ = 140

7/8 - | 3/4 - | 7/8 - | 2/4 <sup>2</sup> | 7/8 - | 3/4 - | 7/8

7/8 - | 2/4 <sup>2</sup> | 7/8 - | 3/4 - | 7/8 - | 2/4 <sup>2</sup> | 7/8

7/8 - | 3/4 - | 7/8 - | 2/4 <sup>2</sup> | 7/8 - | 3/4 - | 7/8

7/8 - | 2/4 <sup>2</sup> | 7/8 - | 3/4 - | 7/8 - | 2/4 <sup>2</sup> | 7/8

senza sord.  
*mf*

7/8  $\flat$  | 3/4 | 7/8 | 2/4  $\sharp$  | 7/8 | 7/8 | 7/8

7/8  $\flat$  | 3/4 | 7/8 | 2/4  $\sharp$  | 7/8 | 7/8 | 7/8

7/8  $\flat$  | 3/4 | 7/8 | 2/4  $\sharp$  | 7/8 | 7/8 | 4/4 -

mf < mf

7/8 - | 3/4 - | 7/8 - | 2/4 <sup>2</sup> | 7/8

Trombone 2

# IV Sharing the world

*ff*

♩ = 112    ♩ = 96    ♩ = 80

**16**    **24**    **10**

♩ = 53 cup mute

*pp*

Trombone 2

**D**

**E**

**F** ♩ = 126

**G**

**11**

**12**

**H** cupmute

*pp*

# Trombone 2

**N**

Section N consists of four staves of music. Each staff begins with a bass clef and a key signature of one sharp (F#). The time signatures are 7/8, 3/4, 7/8, 2/4, and 7/8. The music features eighth and quarter notes with accents (>) above them.

**O**

Section O consists of two staves of music. Each staff begins with a bass clef and a key signature of one sharp (F#). The time signatures are 7/8, 3/4, 7/8, 2/4, and 7/8. The music features quarter notes. The first staff includes the dynamic marking *sub.P*.

**P**

Section P consists of two staves of music. Each staff begins with a bass clef and a key signature of one sharp (F#). The time signatures are 7/8, 3/4, 7/8, 2/4, and 7/8. The music features quarter notes. The first staff includes the dynamic marking *mp*.

**Q**

Section Q consists of three staves of music. Each staff begins with a bass clef and a key signature of one sharp (F#). The time signatures are 7/8, 3/4, 7/8, 2/4, and 7/8. The music features eighth and quarter notes with accents (>) above them. The first staff includes the dynamic marking *ff*. The final staff concludes with a 4/4 time signature and a double bar line.

Trombone 2

# VII Gute Nacht Gruß

♩ = 60

12

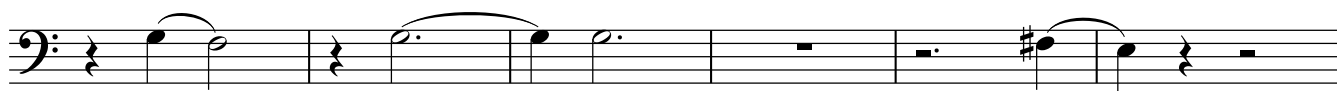
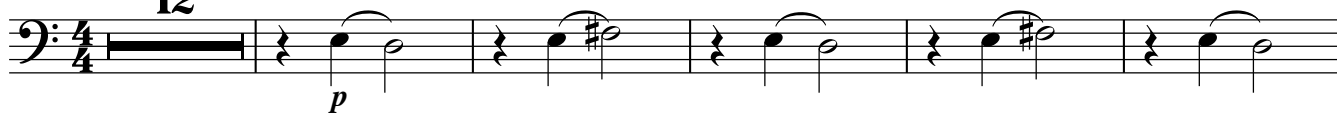

8

♩ = 120

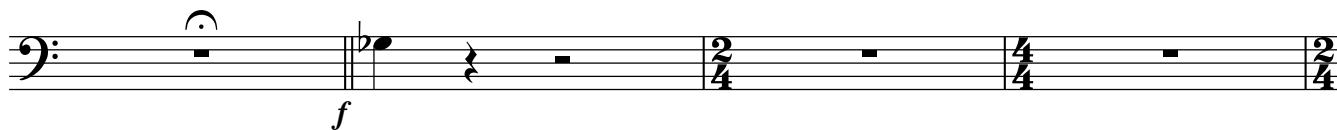

Trombone 1

# VIII Barcode Zukunft

♩ = 66

9

5

♩ = 108

*mf*

♩ = 66

5

7

*pp*

7

♩ = 108

♩ = 66

2

6

Bass Trombone

## II La jeune generation

♩ = 96

1 2 3 4 5 6 7

*f* *p*

8 9 10

11 12 13 14 15 16 17 18 19 20

21 22 23 24 25 26 27 28 29 30 31

32 33 34 35 36 37 38 39 40

♩ = 80

41 42 43 44 45 46 47 48 49 50 51 52 53 54 55 56 57 58 59 60

*p*

♩ = 53

Bass Trombone

# V Fragen

♩ = 168

7/8 - | 3/4 - | 7/8 - | 2/4 **2** | 7/8 - | 3/4 - | 7/8

**A**

7/8 - | 2/4 **2** | 7/8 - | 3/4 - | 7/8 - | 2/4

2/4 **2** | 7/8 - | 3/4 - | 7/8 - | 2/4 **2** | 7/8

**B**

7/8 *f* | 3/4 | 7/8# | 2/4 | 7/8b | 7/8

7/8 | 3/4 | 7/8# | 2/4 | 7/8b | 7/8

7/8 | 3/4 | 7/8# | 2/4 | 7/8b | 7/8

7/8 | 3/4 | 7/8# | 2/4 | 7/8b | 7/8

**C**

7/8 > | 3/4 > | 7/8 > | 2/4 > | 7/8 >

7/8 > | 3/4 > | 7/8 > | 2/4 > | 7/8 >

V.S.

# Bass Trombone

**I** senza sord.

**J**

**K** ♩ = 168

**L**

**M**

Bass Trombone

# VI Out of earshot

♩ = ca.60  
**36**

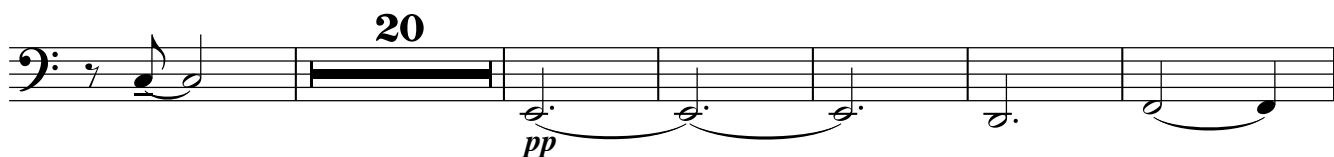

Bass Trombone 2

# VIII Barcode Zukunft

♩ = 66

9

5

♩ = 108

*mf*

♩ = 66

5

*pp*

7

♩ = 108

Bass Tuba

## II La jeune generation

♩ = 96

7

*mf*

14

6

*f*

*mf*

26

32

4

♩ = 80

9

♩ = 53

9

Bass Tuba

# IV Sharing the world

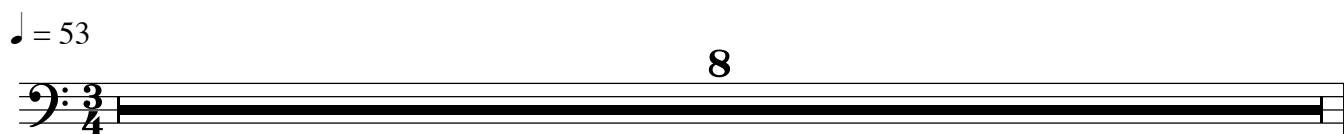
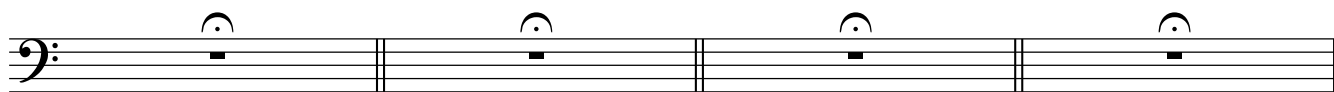

Bass Tuba

# V Fragen

♩ = 168

# Bass Tuba

I

J

K ♩ = 168

L

M

N

# Bass Tuba

Bass Tuba

# VII Gute Nacht Gruß

♩ = 60

**12**

*p*

**8**

♩ = 120  
sempre non legato

Bass Tuba

# VIII Barcode Zukunft

♩ = 66

9

5

♩ = 108

*mf*

♩ = 66

4

*pp*

7

Flute

### III Allein

♩ = 140

Flute

**D**

*ff*

**E** Flauto (Traverso)

*mf*

**F**  $\text{♩} = 126$  **G**

*(impro)*

**G#m** <sup>7</sup> **A**<sup>+2</sup> **G#m**

*G#m* *A* *G#m*

**F#** **F#/C#** **F#/B#** **F#/A** **E** / **G#** **A** **A/C#** **D**

*F#* *F#/C#* *F#/B#* *F#/A* *E* *G#* *A* *A/C#* *D*

**H** *sim.*

*sim.*

"Kriege" "Kriege" "Kriege" "Kriege" "Kriege"

*"Kriege"* *"Kriege"* *"Kriege"* *"Kriege"* *"Kriege"*

# VI Out of earshot

$\text{♩} = \text{ca.}60$   
**11**

*mf*

*mf*

**31**  
*mf*

*mf*

*mf*

*mf*

*mf*

**13**  
ossia loco

# VIII Barcode Zukunft

♩ = 66  
*mp*

*mf*

♩ = 108  
♩ = 66  
*mp*

*mp*

*mp*

♩ = 108  
*mp*

♩ = 108  
♩ = 66  
*mp*

♩ = ca. 132  
*mp*

Mayaflöte (ev. jemand von Chor)

♩ = 66

Bass guitar

# III Allein

♩ = 140

Bass guitar

# IV Sharing the world

♩ = 112  
**16**

♩ = 96  
**16**

*f*

♩ = 80  
**7** **9**  $\frac{3}{4}$

♩ = 53  
**8**  $\frac{3}{4}$

Bass guitar

**D**

**E**

**F** ♩ = 126

Solo parlando "Da ist so vieles was ich nicht verstehe"

**G**

"Politiker die reden..."

"... von Reformen..."

"... von Globalisierung..."

"... so kalt so abstrakt so weit weg"

"Und Naturkatastrophen..."

**H**

"... Krankheiten..."

"... Glaubenstreit..."

"... und Wirtschaftsinteressen..."

"... und Kriege"

Tutti  
gridato

Bass guitar

2

N

2

2

*f*

3

O

2

*p*

P

*mp*

*f*

Q

*ff*

*ff*

*ff*

# VII Gute Nacht Gruß

$\text{♩} = 60$

11

2

# VIII Barcode Zukunft

♩ = 66

9 5

♩ = 108  
*mf*

♩ = 66

4 15

♩ = 108  
*mf*

Percussion 1

## II La jeune generation

$\text{♩} = 96$

piatti piccolo  
with drumstick

*f*

6

piatti piccolo  
with drumstick

*f*

12

piatti piccolo  
with drumstick

*f*

19

7 B.D.

*mf*

33

piatti piccolo  
with drumstick

*f*

$3\text{♩} = 80$

7

Campanella/Glockenspiel

*p*

$\text{♩} = 53$

9

Percussion 1

# V Fragen

♩ = 168

**B**

**C**

# Percussion 1

**I**

**J**

**K** ♩ = 168 Play further in the same tempo: don't count!

**L**

# Percussion 1

♩ = 108  
cowbell

♩ = 66

♩ = ca. 132

Tam tam

♩ = 66

Triangel

Percussion 2

### III Allein

♩ = 140

Agogo or gongue, with hard sticks

7/8 - | 3/4 - | 7/8 - | 2/4 <sup>2</sup> | 7/8 ♩ ♩ ♩ | 3/4

3/4 ♩ ♩ ♩ | 7/8 ♩ ♩ ♩ ♩ | 2/4 ♩ ♩ ♩ ♩ | 7/8 ♩ ♩ ♩ ♩ | 3/4

3/4 ♩ ♩ ♩ | 7/8 ♩ ♩ ♩ ♩ | 2/4 ♩ ♩ ♩ ♩ | 7/8 ♩ ♩ ♩ ♩ | 3/4

3/4 ♩ ♩ ♩ | 7/8 ♩ ♩ ♩ ♩ | 2/4 ♩ ♩ ♩ ♩ | 7/8 ♩ ♩ ♩ ♩ | 3/4

3/4 ♩ ♩ ♩ | 7/8 ♩ ♩ ♩ ♩ | 2/4 ♩ ♩ ♩ ♩ | 7/8 ♩ ♩ ♩ ♩ | 3/4

3/4 ♩ ♩ ♩ | 7/8 ♩ ♩ ♩ ♩ | 2/4 ♩ ♩ ♩ ♩ | 7/8 ♩ ♩ ♩ ♩ | 3/4

3/4 ♩ ♩ ♩ | 7/8 ♩ ♩ ♩ ♩ | 2/4 ♩ ♩ ♩ ♩ | 7/8 ♩ ♩ ♩ ♩ | 3/4

3/4 ♩ ♩ ♩ | 7/8 ♩ ♩ ♩ ♩ | 2/4 ♩ ♩ ♩ ♩ | 7/8 ♩ ♩ ♩ ♩ | 3/4

3/4 ♩ ♩ ♩ | 7/8 ♩ ♩ ♩ ♩ | 2/4 ♩ ♩ ♩ ♩ | 4/4 <sup>5</sup> |

Percussion 2

# IV Sharing the world

Klangröhre

Whistle, Schiedsrichterpfeife

$\text{♩} = 112$  **16**  $\text{♩} = 96$  **4** conga (impro!)

$\text{♩} = 80$  **9**

$\text{♩} = 53$  crotales

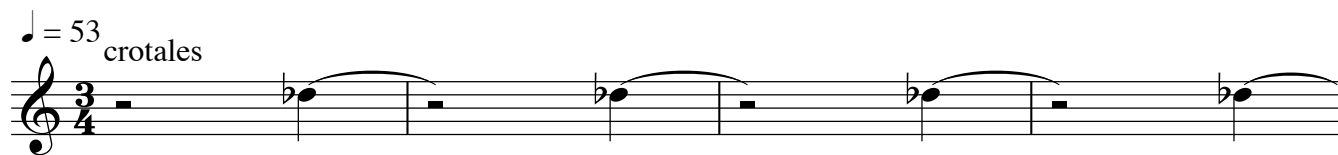

*l.v.*

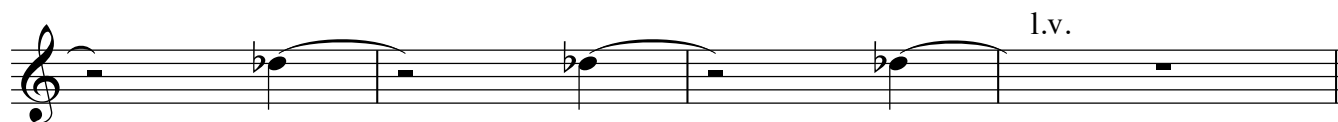

# Percussion 2

## D Agogo or gongue

7/8 *ff*

3/4 *f*

## E

7/8 *mf*

2/4

## F $\text{♩} = 126$ 10

## G vibraphone (impro)

4/4

*maj 7*  
E /G# A *maj 7* A/C# D *maj 7* F# F#/C#

F#/B# F#/A G#m <sup>7</sup> A <sup>+2</sup> G#m

## sim.

sim.

sim.

Percussion 2

# VIII Barcode Zukunft

♩ = 66

9 5

♩ = 108 guiro

2

♩ = 66

2 5

15

15

♩ = 108 guiro

2

♩ = 66

2 2

♩ = 108 guiro

2

2

2

♩ = 66

2

♩ = ca. 132

2

♩ = 66

5

Tuned Toms

# V Fragen

♩ = 168

A

B

C

V.S.

# Tuned Toms

**I** **J** **K** ♩ = 168

16 8

*pp*

**L** **M** **N**

*mf*

*f*

# VII Gute Nacht Gruß

♩ = 60

2

*p*

32

8

♩ = 120  
Vibra motor off

*f*

impro. if poss.

Abm

Db7

Eb7

Ab7

Ebm

Ab7

# VII Gute Nacht Gruß

$\text{♩} = 60$

15 *p*

32

$\text{♩} = 120$

9

8 9 15

Bass drum

# IX Anders leben

$\text{♩} = 66$

$\frac{5}{4}$  **13**  $\frac{4}{4}$  **8**

*mf*

Tenor drum

# IX Anders leben

$\text{♩} = 66$

# Marimba

# Marimba

# Marimba

Marimba

