

Wachten op de Sint

tekst: Denis Roosen

muziek: Thomas De Baets

1. "Zes de - cem - ber, mid - den in de nacht, komt de Sint", zei ma - ma zacht. En
2. Hoor - de ik wat? Ach, 't was maar een tak, een slui - pen - de kat als een dief op het dak. Ik

The piano accompaniment and instrumental parts (violin 1, violin 2, viola, clarinet) continue from the first system.

Wachten op de Sint

tekst: Denis Roosen

muziek: Thomas De Baets

violin 1

Wachten op de Sint

tekst: Denis Roosen

muziek: Thomas De Baets

violin 2

p

Wachten op de Sint

tekst: Denis Roosen

muziek: Thomas De Baets

Viola

p

5

Wachten op de Sint

tekst: Denis Roosen

muziek: Thomas De Baets

Bass

p

6

Wachten op de Sint

tekst: Denis Roosen

muziek: Thomas De Baets

mf 1. "Zes de - cem - ber,
2. Hoor - de ik wat? Ach,

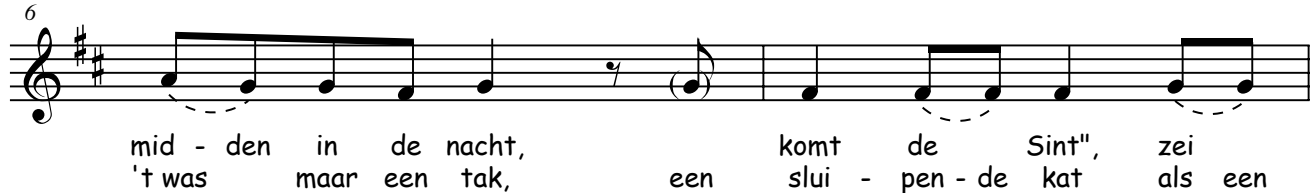

mid - den in de nacht,
't was maar een tak,
een komt de Sint", zei
slui - pen - de kat als een

