

SONATINE voor viool en piano

opgedragen aan Guido De Neve

Paul STEEGMANS

Allegro moderato*con grazia*

SONATINE voor viool en piano

opgedragen aan Guido De Neve

Paul STEEGMANS

Allegro moderato

con grazia

mf

p

tr

4

5

10

leggiero

p

15

pizz.

arco

Lento

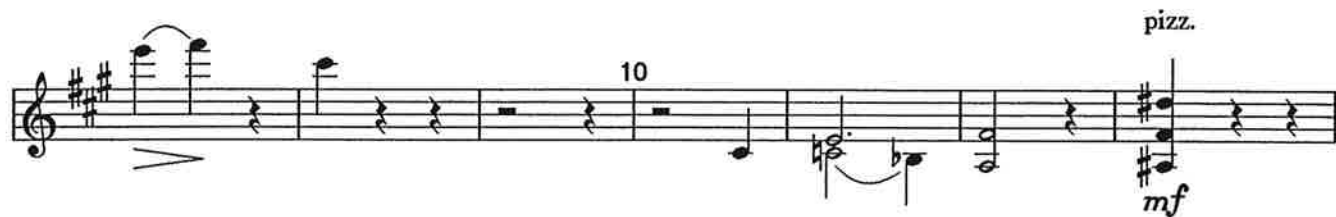

Allegro vivo

3 4 pizz. arco pizz. arco

f *f*

10 *p* *sostenuto* 3 *mp*

20 pizz. arco *mf* 25 pizz. arco *p* 3 3

30
