

Ten Slovakian Folk Songs

Clarinet Quartet

Béla Bartok (1881-1945)

Arr.: Jan M.C. Geuns

A Allegro

Cl. 1
f

Cl. 2
f

Cl. 3
f

B. Cl.
f

7

15

149

poco rit.

H Assai lento Romance Unisono

162

Unisono

211

219

K Prestissimo

Clarinet 1

Ten Slovakian Folk Songs

Clarinet Quartet

Béla Bartok (1881-1945)

Arr.: Jan M.C. Geuns

A Allegro

f

9

17

24

poco sostenuto A tempo attacca

pp *f*

B Andante

p *mp*

39

dim. *p*

47

p semplice *mp*

55

p *pp* *attacca*

C Allegretto scherzando

p

Ten Slovakian Folk Songs

Clarinet Quartet

Béla Bartok (1881-1945)

Arr.: Jan M.C. Geuns

A Allegro

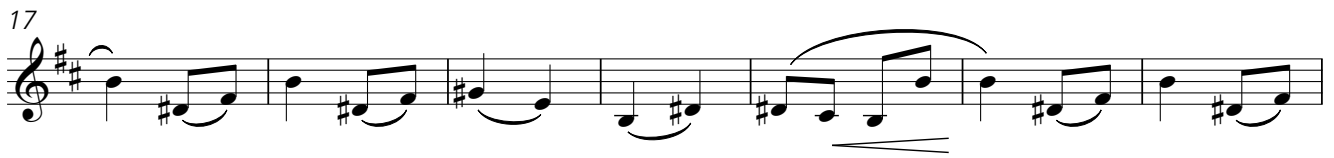

B Andante

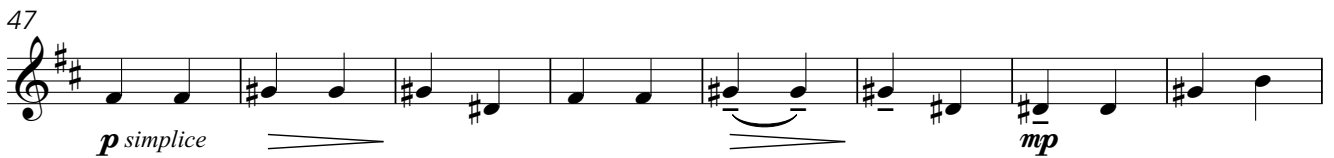

C Allegretto scherzando

Ten Slovakian Folk Songs

Clarinet Quartet

Béla Bartok (1881-1945)

Arr.: Jan M.C. Geuns

A Allegro

B Andante

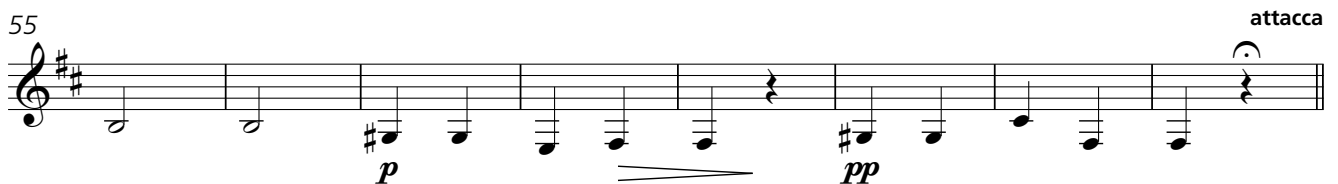
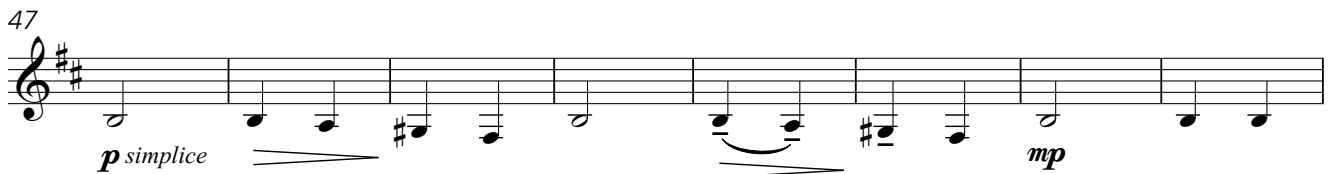
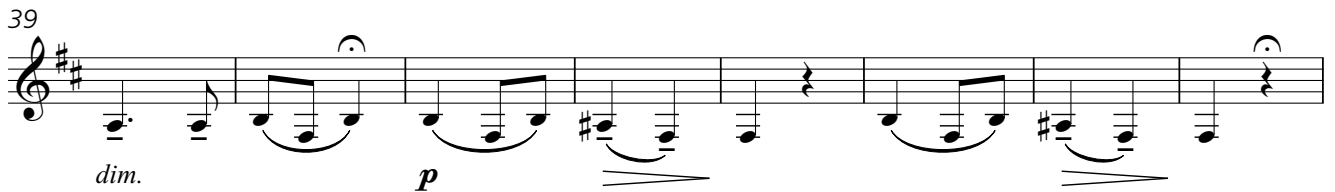

C Allegretto scherzando

Alto Clarinet
in Eb

Ten Slovakian Folk Songs

Clarinet Quartet

Béla Bartok (1881-1945)

Arr.: Jan M.C. Geuns

A Allegro

B Andante

C Allegretto scherzando

Bass Clarinet

Ten Slovakian Folk Songs

Clarinet Quartet

Béla Bartok (1881-1945)

Arr.: Jan M.C. Geuns

A Allegro

9

17

24

poco sostenuto A tempo attacca

39

B Andante

47

55

69

83

C Allegretto scherzando

125

131

G Allegro

142

149

H Assai lento Romance Unisono

162

168

174
