

# Ensemble

# Collection

Thomas Blue

# Valse

Sergei Prokofiev

Clarinet Quartet

D/2024/6045/014

# VALSE

From Music for Children

Serge Prokofiev  
Arr. Thomas Blue

Allegretto

Clarinet in B $\flat$  1

Clarinet in B $\flat$  2

Alto Clarinet in E $\flat$

Bass Clarinet in B $\flat$

5

Valse - Serge Prokofiev - Clarinet Quartet - Score

10 *poco rit.* **13** A Tempo

15

20

# Ensemble

# Collection

Thomas Blue

# Valse

Sergei Prokofiev

Parts

Clarinet Quartet

D/2024/6045/014

E♭ Clarinet

# VALSE

From Music for Children

Serge Prokofiev  
Arr. Thomas Blue

Allegretto

Clarinet in B $\flat$  1

# VALSE

From Music for Children

Serge Prokofiev

Arr. Thomas Blue

**Allegretto**

Clarinet in B $\flat$  2

# VALSE

From: Music for Children

Serge Prokofiev

Arr. Thomas Blue

**Allegretto**

6

11 *poco rit.* **13** **A Tempo**

16

20

**25**

Alto Clarinet in Eb

# VALSE

From Music for Children

Serge Prokofiev  
Arr. Thomas Blue

Allegretto

**13** A Tempo

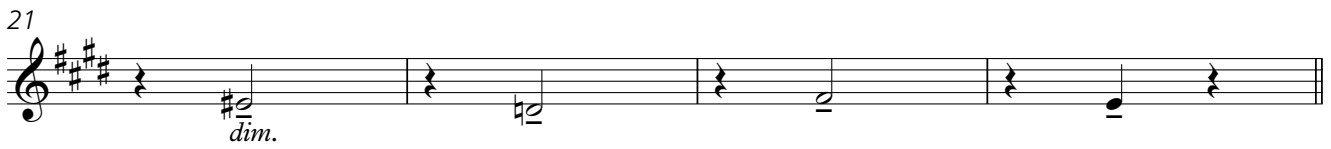

Valse - Serge Prokofiev - Clarinet Quartet - Alto Clarinet in Eb

33

37

41

46

*poco rit.*

51 **A Tempo**

55

59

Bass Clarinet in B $\flat$

# VALSE

From Music for Children

Serge Prokofiev

Arr. Thomas Blue

**Allegretto**

6 *p*

12 *poco rit.* **13** **A Tempo**

17 *mp*

22 **25** *dim.*

32 *p* **3** *mp*

38 **41** *mf*

43

48 *poco rit.* **51** **A Tempo** *p*

53

58