

# God Rest Ye Merry Gentlemen

Christmas Traditional

Traditional

Arr. Thomas Blue

*Solo*

Energico (♩ = 160)

5

God Rest Ye Merry Gentlemen - Traditional - Flex Quintet - Score

10

15

Part 1 C (8va)

# GOD REST YE MERRY GENTLEMEN

Christmas Traditional

Traditional

Arr. Thomas Blue

Energico (♩ = 160)

Part 2 C

# GOD REST YE MERRY GENTLEMEN

Christmas Traditional

Traditional

Arr. Thomas Blue

Energico (♩ = 160)

5

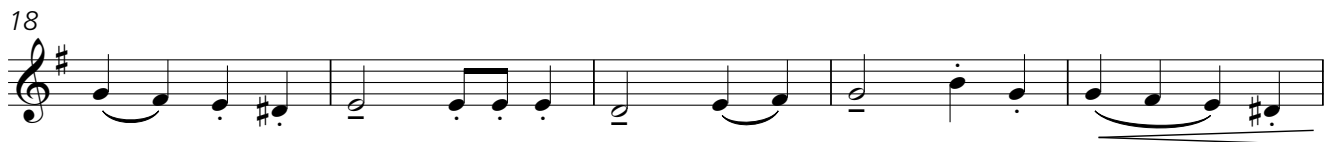

Part 5 B $\flat$  (BC)

# GOD REST YE MERRY GENTLEMEN

Christmas Traditional

Traditional

Arr. Thomas Blue

Energico (♩ = 160)

5

7

13

19

25

27

32
