

# Fanfare

from "École d'orgue"

Jacques Nicolas Lemmens  
Arr. K.J.

Allegro non troppo (♩ = 106)

Trumpet in B♭ 1  
*f*

Trumpet in B♭ 2  
*f*

Horn in F  
*f*

Trombone  
*f*

Tuba  
*f*

5

Tpt. 1

Tpt. 2

Hn.

Tbn.

Tba.

Fanfare - Jacques Nicolas Lemmens - Brass Quintet - Score

9

Fanfare - Jacques Nicolas Lemmens - Brass Quintet - Score

19

Tpt. 1

Tpt. 2

Hn.

Tbn.

Tba.

*f*

24

1.

Tpt. 1

Tpt. 2

Hn.

Tbn.

Tba.

B♭ Trumpet 1

# Fanfare

from "École d'orgue"

Jacques Nicolas Lemmens

Arr. K.J.

Allegro non troppo (♩ = 106)

7 *f* 9

13 *mf* *mp*

19 *f*

25 1. 2. *p sub.* < *f*

31 33 *p sub.*

37

42 45 *pp*

48 *p* *pp* < *p*

53 *mf*

B♭ Trumpet 2

# Fanfare

from "École d'orgue"

Jacques Nicolas Lemmens

Arr. K.J.

Allegro non troppo (♩ = 106)

7 **f**

9 **mf**

13 **p sub.**

19 **f**

25 1. 2. **p sub. < f**

31 **p sub.**

36

41 **p**

45

47 **mp** **p** **pp**

F Horn

# Fanfare

from "École d'orgue"

Jacques Nicolas Lemmens

Arr. K.J.

Allegro non troppo (♩ = 106)

*f*

7

9

13

*p sub.*

20

*f*

26

1. 2.

*p sub.* < *f*

32

33

*p sub.*

37

42

45

*pp*

47

*p* *pp*

E♭ Horn

# Fanfare

from "École d'orgue"

Jacques Nicolas Lemmens

Arr. K.J.

Allegro non troppo (♩ = 106)

*f*

7

9

13

*p sub.*

20

*f*

26

1. 2.

*p sub.*  $\leq$  *f*

32

33

*p sub.*

37

42

45

*pp*

47

*p* *pp*

Trombone

# Fanfare

from "École d'orgue"

Jacques Nicolas Lemmens

Arr. K.J.

Allegro non troppo (♩ = 106)

7

*f*

9

*mf*

13

*p sub.*

19

*f*

25

*p sub. < f*

31

*mf*

37

42

*pp*

48

*p pp*

Bb Trombone (TC)

# Fanfare

from "École d'orgue"

Jacques Nicolas Lemmens

Arr. K.J.

Allegro non troppo (♩ = 106)

7 9

13 *p sub.*

19 *f*

25 1. 2. *p sub.* *f*

31 33 *mf*

37

42 45 *pp*

48 *p* *pp*

Bb Trombone (BC)

# Fanfare

from "École d'orgue"

Jacques Nicolas Lemmens

Arr. K.J.

Allegro non troppo (♩ = 106)

7

*f*

9

*mf*

13

*p sub.*

19

*f*

25

*p sub. < f*

31

*mf*

37

42

*pp*

48

*p pp*

C Tuba

# Fanfare

from "École d'orgue"

Jacques Nicolas Lemmens

Arr. K.J.

Allegro non troppo (♩ = 106)

7 **f** **9**

13 **mf**

19 **p**

25 1. 2.

31 **33** **mf**

37

43 **45**

49 **pp** **p** **3**

Bb Tuba (TC)

# Fanfare

from "École d'orgue"

Jacques Nicolas Lemmens

Arr. K.J.

Allegro non troppo (♩ = 106)

7 **f** **9**

13 **p**

19 **f**

25 1. 2.

31 **mf** **33**

37

43 **pp** **45** **p**

49 **pp** **3**

Bb Tuba (BC)

# Fanfare

from "École d'orgue"

Jacques Nicolas Lemmens

Arr. Anonymous

Allegro non troppo (♩ = 106)

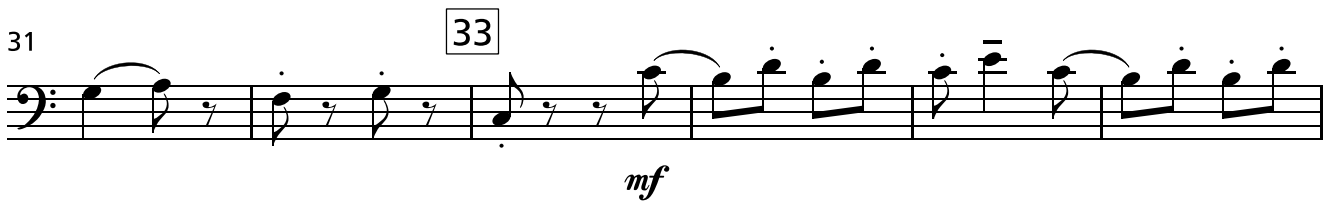
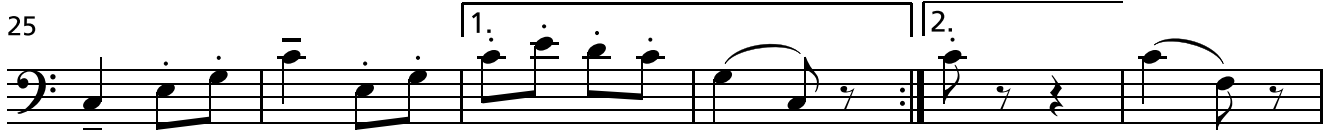
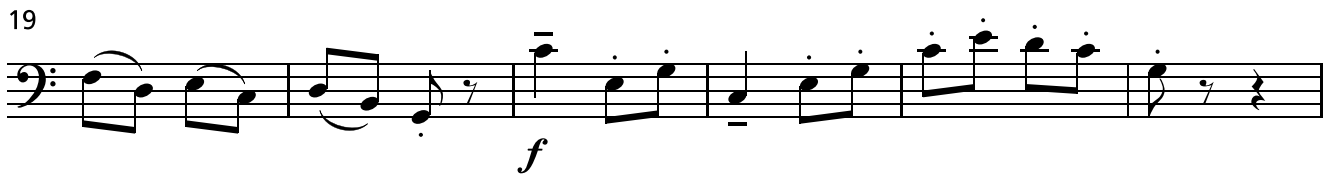
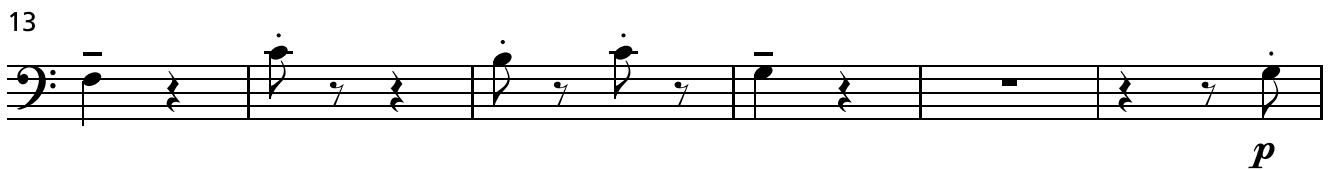

E♭ Tuba (BC)

# Fanfare

from "École d'orgue"

Jacques Nicolas Lemmens

Arr. K.J.

Allegro non troppo (♩ = 106)

7

*f*

9

*mf*

13

*p*

19

*f*

25

1. 2.

31

*mf*

37

43

*pp* *p*

49

*pp* 3

E♭ Tuba (TC)

# Fanfare

from "École d'orgue"

Jacques Nicolas Lemmens

Arr. K.J.

Allegro non troppo (♩ = 106)

7 **f** **9**

13 **p**

19 **f**

25 1. 2.

31 **mf** **33**

37

43 **pp** **45** **p**

49 **pp** **3**