

Clarinet on the Town

For clarinet trio

Alla marcia ♩=104

Jan M.C. Geuns

1

8

17

2

Geuns, Jan M.C.: Clarinet on the Town - trio Bb

25

33

3

38

43

Clarinet on the Town

For clarinet trio

Jan M.C. Geuns

Clarinet 1

A Alla marcia ♩=104

f

6

mp

13

B

f

20

27

33

C

4

mf

41

47

f

Clarinet on the Town

For clarinet trio

Jan M.C. Geuns

A Alla marcia ♩=104

Clarinet 2

f

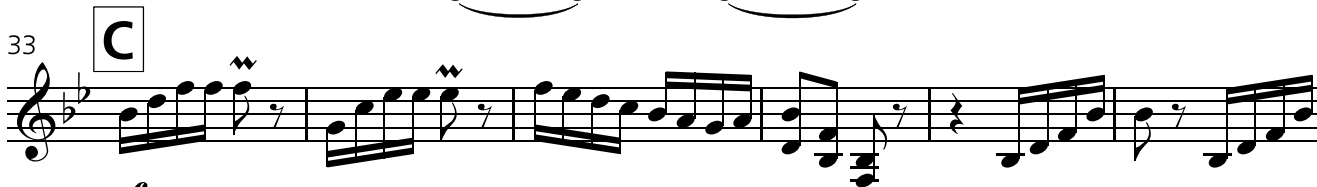
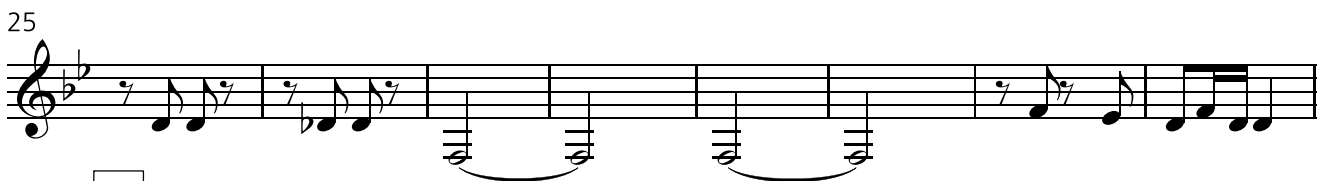

f

f

D Piu Cantabile ♩=84

mf

mf

mp

Clarinet on the Town

For clarinet trio

Jan M.C. Geuns

A Alla marcia ♩=104

Bass Clarinet

9

17 **B**

25

33 **C** *mf*

41

49 **D** Piu Cantabile ♩=84

56