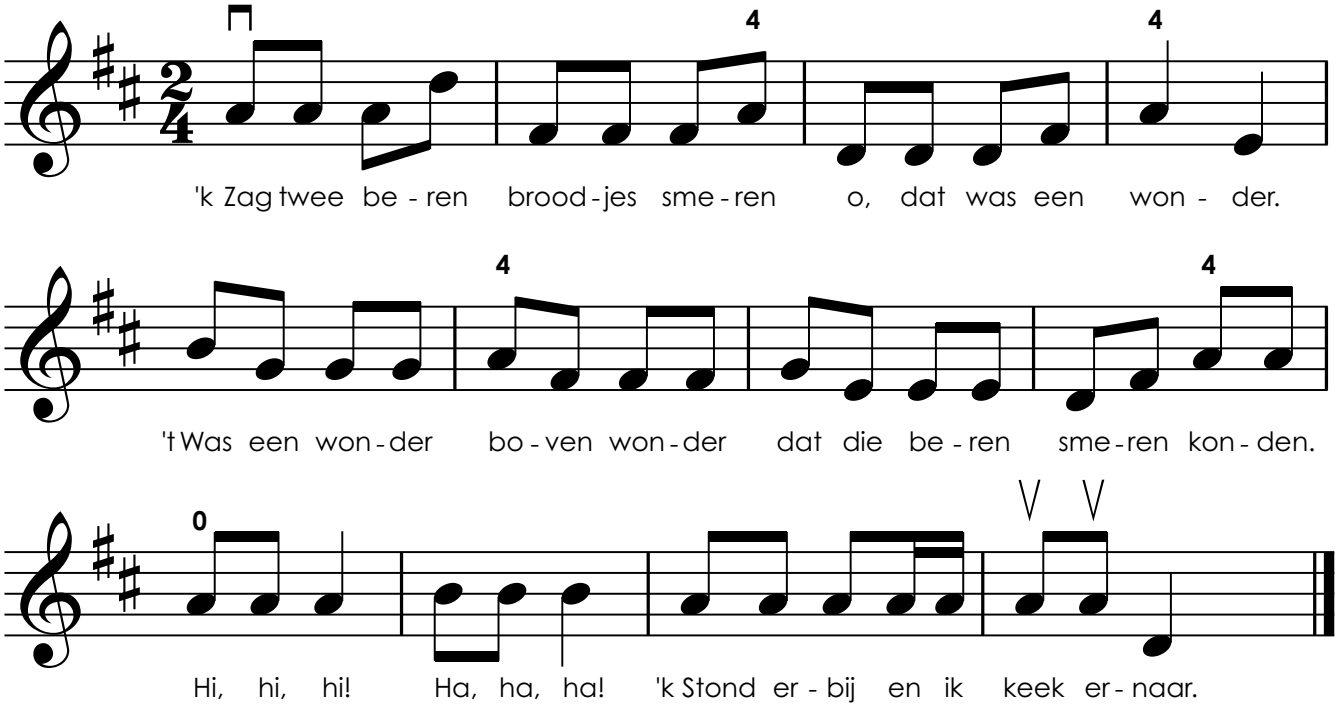'k zag twee beren