

Jan M.C. Geuns

Sanne's Dance

Klein ensemble

D/2017/6045/050

Euprint ed., Parkbosstraat 3, B-3001 Heverlee
Tel.: +32-16-40.40.49 Fax: +32-16-40.70.49
www.euprint.be info@euprint.be

Sanne's Dance

Jan M.C. Geuns

♩=156

25

B

29

33

C

Sanne's Dance

Jan M.C. Geuns

$\text{♩} = 156$

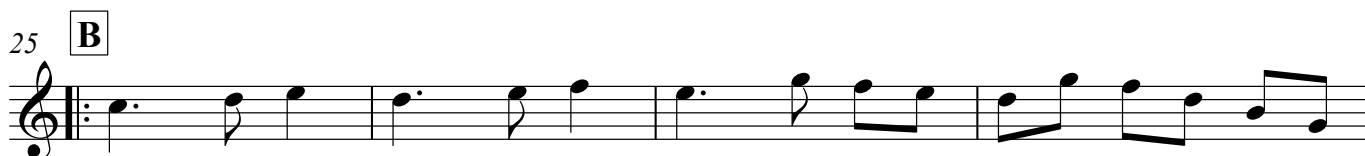

Sanne's Dance

Jan M.C. Geuns

$\text{♩} = 156$

7

12

17 **A**

23 **B**

29 **C**

35

41 1.

47 2.

Sanne's Dance

Jan M.C. Geuns

$\text{♩} = 156$

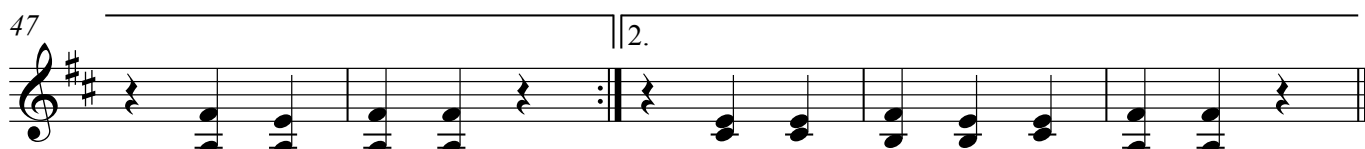

Sanne's Dance

Jan M.C. Geuns

$\text{♩} = 156$

