

Ezzemmesme

Erwin De Ryck

Moderato ♩ = 92

Measures 5-8 of the piece. The saxophone part continues with a similar melodic pattern. The piano accompaniment remains consistent with the previous section.

33

37

A tempo

meno mosso

Zaterdag

Erwin De Ryck

Andante $\text{♩} = 76$

mf

7

14

21

f *mf*

f *mf*

Don't eat sugar

Erwin De Ryck

A

$\text{♩} = 88$ Lightly

41 **C** With rhythm

2 of a kind

Erwin De Ryck

Allegro ♩ = 132

27

C

30

33

D

♩ = 104
Meno mosso

37

Early spring

Erwin De Ryck

$\text{♩} = 144$ **Lightly**

5 *mf*

10

14 1. 2. 1. 2.

38

43

48

52

Winning the game

Erwin De Ryck

$\text{♩} = 138$ With vigor

30

33

36

39

54

57

60

62

78

outstanding

82

85

88

cresc.

98

101

104

107

121 **E** $\text{♩} = 72$ With expression

legato *mp*

p *mp* *simile*

125

129

133

151

154

158

161

180

H $\text{\textcircled{S}}$

184

188

192

212

215

218

221

238 **I**

241

244

247

Rising star

Erwin De Ryck

$\text{♩} = 132$
Brightly

mf play with pedal

5

9 **A** *mp*

12

C

32

36

39

Slightly turbulent

42

58

E

A tempo

Brightly again

62

66

69

87

91

95

molto rit e dim

Stranger on the town

Erwin De Ryck

♩ = 160 Medium fast

33

rit.

B

$\text{♩} = 160$

Folk tune

38

42

46

64

68

72

D

76

95 **F** ♩ = 160 **Tempo primo**

99

103

107

duur : 3'40"

Ezzemmesme

Erwin De Ryck

♩ = 92 **Moderato**

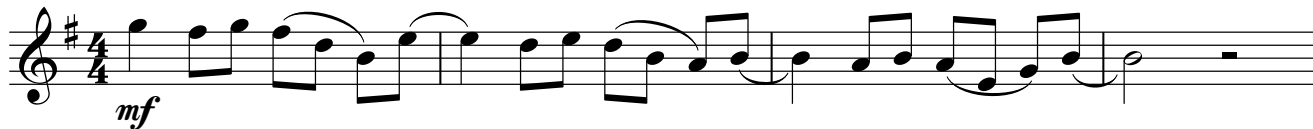

13 **A tempo**

Don't eat sugar

Erwin De Ryck

$\text{♩} = 88$ Lightly

4 **A**

mf

9

14

19 **B**

25

30

Zaterdag

Erwin De Ryck

Andante ♩ = 76

mf

6

11

17

2 of a kind

Erwin De Ryck

Allegro ♩ = 132 **A**

4

mf

9

cresc.

13

p *cresc.*

18

B

f

Early spring

Erwin De Ryck

♩ = 144

Lightly

7

mf

13

1.

18

2.

mp

23

f

Sax tenor

Winning the game

Erwin De Ryck

♩ = 138 With vigor

A

11 6

20

24

28

32

36

40

B

45

50

54

113

117

121 **E** ♩ = 72 With expression

legato mp

126

1.

131

2.

p

136

mp

141 **F**

145

2

151

4

f

159

p

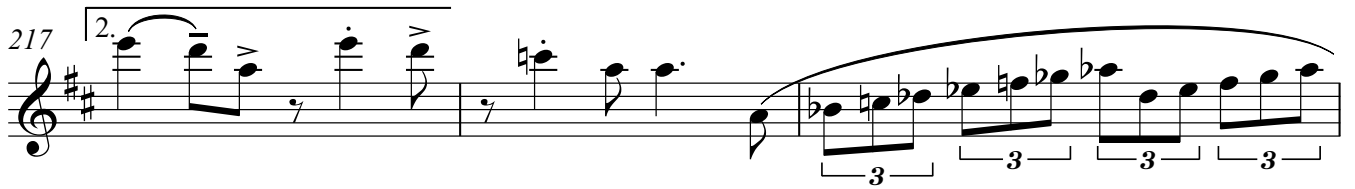
217 ^{2.} 

220 

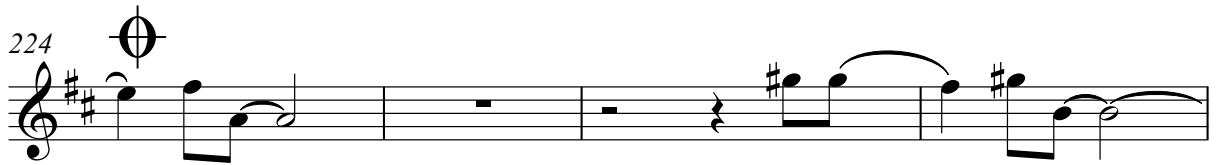
224 

228 

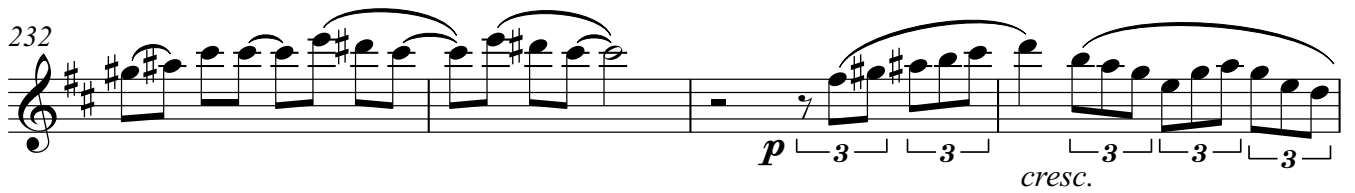
232 

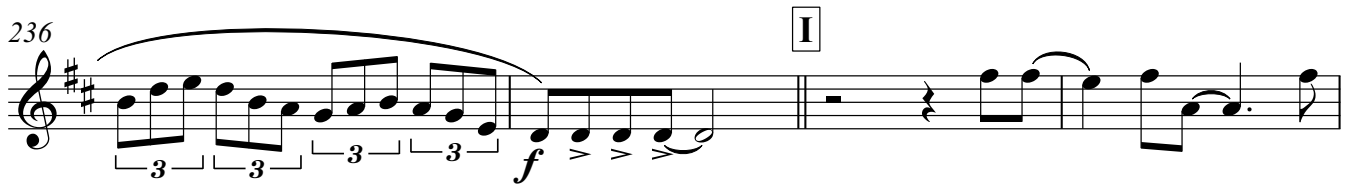
236 

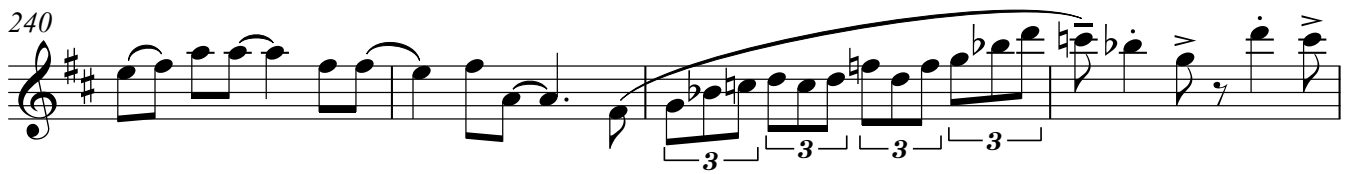
240 

244 

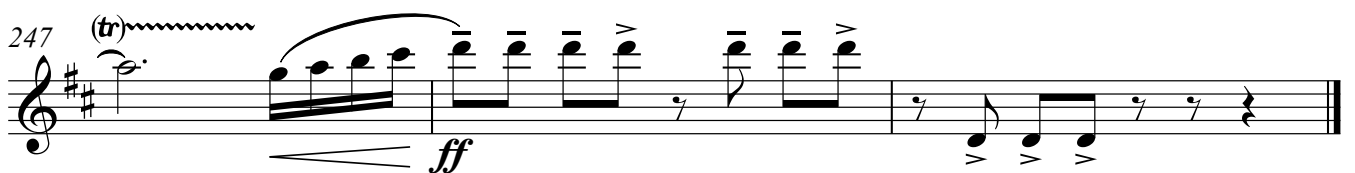
247 ^(tr) 

Rising star

Erwin De Ryck

$\text{♩} = 132$
Brightly

A

8 *mp*

13

17 *mf*

22 *p* *mf* *f*

26 **B**

31 **C** 4

39 **Slightly turbulent** *f* *p* *f*

44 **D** **More gently** *p* *mf* *f* *mf*

48

53 *f*

Stranger on the town

Erwin De Ryck

$\text{♩} = 160$ **Medium fast**

