

GALLIPIGUE

arr.: P. Steegmans

1 $\bullet = 144$

C Amin Dmin G C

Mel. 1

Mel. 2

Mel. 3

Bass

7 G C G7 C Amin Dmin

Mel. 1

Mel. 2

Mel. 3

Bass

GALLIPIGUE

arr.: P. Steegmans

1 $\bullet = 144$

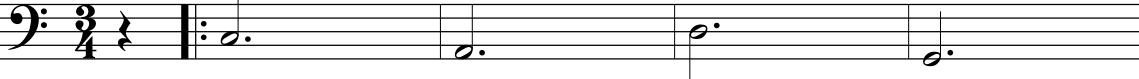

6

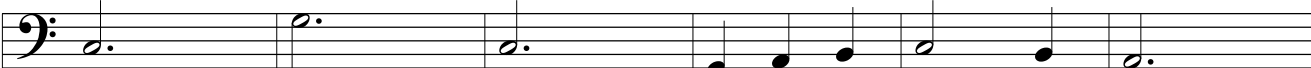

12

1

18

2

23

1 2

28

32

1 2

THE VALLEY OF KNOCKANURE

arr. P. Steegmans

♩ = 112
ossia 8^{va}

Amin D F Emin

6 (8^{va})
D D F Amin C Emin

THE VALLEY OF KNOCKANURE

arr. P. Steegmans

♩ = 112

5 *ossia 8^{va}*

9 *(8^{va})*

13

17

21

25 *ossia 8^{va}*

29 *(8^{va})*

33 *(8^{va})*

THE VALLEY OF KNOCKANURE

arr. P. Steegmans

♩ = 112

Piano

5

9

13

SCOTTISCH

arr.: P. Steegmans

♩ = 80

1 *ossia* 8^{va}
C

Mel. 1

Mel. 2

Mel. 3

Bass

Chords: C, F, D/F#, G, C/E, Dmin/F, G7, C

5 (8^{va})
C

Chords: Amin, Amin/G, D/F#, G/F, C/E, Dmin, G7, C

25 Emin Bmin C GMaj7 C D D G

29 Emin Bmin C G7 C Dsus2 sus4 D7 G

SCOTTISCH

arr.: P. Steegmans

1 $\bullet = 80$

1 2 3 4

5

5 6 7 8

9

9 10 11 12

13

13 14 15 16

17

17 18 19 20

21

21 22 23 24

25

25 26 27 28

29

29 30 31 32

FIDDLERS GREEN

arr.: P. Steegmans

♩ = 144

ossia 8va G Amin Emin

Mel. 1
Mel. 2
Mel. 3
Bass

6 CMaj7 C G/B D7sus4 D7 D7sus4 D7 C

FIDDLERS GREEN

arr.: P. Steegmans

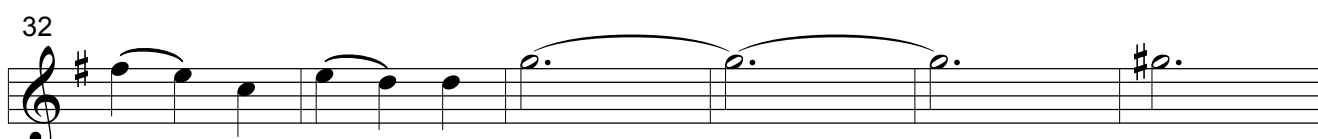
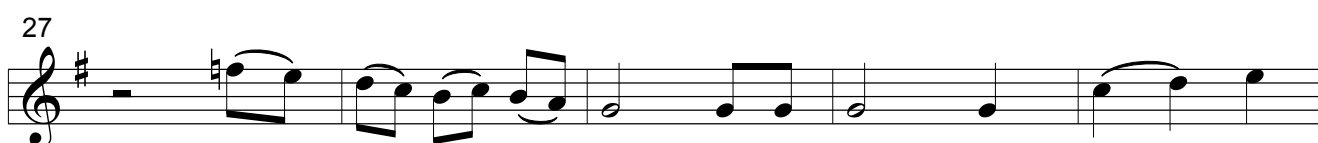
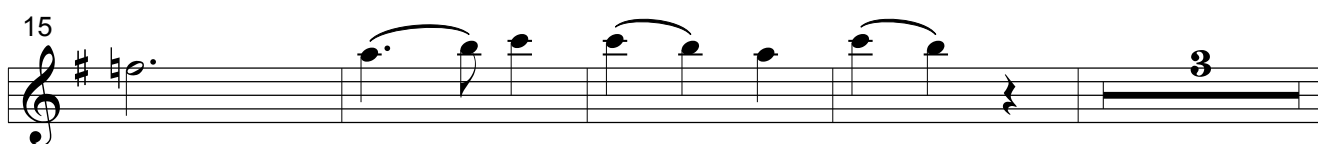
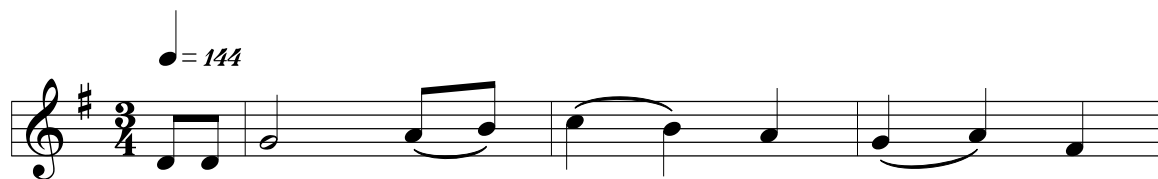

O' POTE

arr.: P. Steegmans

$\bullet = 104$
ossia 8va

C F C G C F

Mel. 1
Mel. 2
Mel. 3

Bass

7 C G 1 2 C C F C F C

